DAILY, 5c—SUNDAY, 10c

COLONIST TELEPHONES
All Departments ..... E 4111
AFTER 11:30 P.M. AND BEFORE 8:00 A.M. AND SUNDAYS
News Desk ..... E 4169
Reporters ..... E 3309
Sports ..... E 7000
Social, Inland News ..... E 7253
Circulation Mailing Room ..... E 0725

The Daily Colonist.

THE OLDEST DAILY ON THE PACIFIC COAST—ESTABLISHED 1858

NO. 170—NINETY-SECOND YEAR | VICTORIA, BRITISH COLUMBIA, FRIDAY, JUNE 30, 1950 | TWENTY-TWO PAGES

Bow and arrow hunting in B.C. is not sport, but a return to barbarism.

Welfare State National Threat Holds Meighen

Foresees Loss of Self-Reliance If Control Progresses Too Far

The idea of the welfare state will drive Canada down the road to state control and rob its people of courage, initiative and self-reliance—those qualities which make individuals or nations great.

This was the theme of an address to the B.C. Section of the Canadian Bar Association last night at the Empress Hotel, by Rt. Hon. Arthur Meighen, twice Prime Minister of Canada, one-time senator and leader of the Conservative Party.

Liberal Senator J. W. Dafoe Farris, called it a "great speech—genuine, true and courageous, the kind of advocacy that's essential if our democratic system is to survive."

WARNS OF DANGER

Warning of the dangers of the welfare state, Mr. Meighen said he was not opposed to welfare or security, that no one person was. On the contrary, next to the obligation to defend a nation from outside attack, it was the duty of Parliament to create opportunities by which the courage, industry and skill of the people could be used to build their own future.

The end point of the welfare state, he said, was the totalitarian state.

Mr. Meighen used examples from the United States. He said this was because he didn't want his address to be interpreted as political and because more data was available. He quoted extensively from the report on American Government by former President Herbert Hoover.

PERCENTAGE BOOSTED

"Twenty years ago in United States," he said, one of 40 persons was on Government payroll. Now there was one in 22, or one in eight, considering only those of working age.

Huge budgets, deficit spending were placing a terrific load of taxes on the working man, who ultimately paid all but a small proportion of Government expenditure. To pay their taxes now in United States, men were working 81 days a year, or one working day out of three.

Of the possible entire earning of the nation, 75 per cent was being taken by the Government. And from such savings, said Mr. Meighen, comes the money to build homes, buy farms and create new industries.

"It is any wonder," he said, "that there is an insoluble housing problem? Is it any wonder that the state has to step in?"

MERELY DISGUISE

He quoted Mr. Hoover as saying that the welfare state was nothing but a disguise for the totalitarian state.

"I never met anyone who didn't want welfare and security," said Mr. Meighen. "Some try to tell us that those things depend on the state. The welfare state tries to persuade us that they improve us by driving us down, making less entangling our movements, shackling us before. That they will lead us to a higher moral status by trusting the state rather than ourselves.

"These things will dredge in apathy our every endeavor, every skill, every resource of the human mind," he said.

INFLATION DISHONEST

Inflation was inevitable with this policy of overspending, of trying to betray the people into the idea they could get something for nothing by spending more than was being produced.

"Inflation," he said, "was dishonest—cruelly dishonest—and wrong." People lend money to the Government by buying bonds and get it back a few years later in money worth half as much. That, he said, was the result of overspending.

The welfare state, he continued, penalizes the industrious, the provident and the thrifty, so that men become more and more dependent on the state. Each year tens of thousands more were being driven into self-reliance into the arms of the state.

The philosophy of "something for nothing" he called a cankor on society, and concluded:

"Liberty is the secret of happiness and courage is the secret of liberty."

MacArthur Watches Action on Korean Front

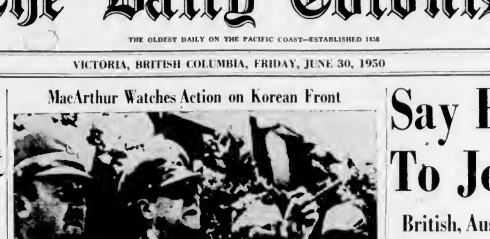

A.P. Wirephoto by U.S. Army Radio Pacific.

General Douglas MacArthur gestures with his famous "campaign" cornsob pipe as he watches an artillery duel on the outskirts of Seoul in South Korea. Watching the battle with MacArthur are, from left to right: Col. Sterling Wright, Chief of the American Military Mission in Korea; Harold Noble, first secretary of American Embassy in South Korea, and a South Korean officer.

A.P. Wirephoto from U.S. Air Force.

A four-engined United States military transport plane burns on a South Korean airstrip after being strafed by fighters from North Korea. This is the first combat picture from Korea to be received in the United States and Canada.

Say Empire Craft To Join in Assault

British, Australian Warships Near Korean Action Scene

TOKIO, June 30 (AP)—General MacArthur's chief of staff said today American warplanes are attacking the North Korean air force "wherever they are." Maj.-Gen. E. M. Almond said American planes are "operating against their (North Korean) air force wherever they are. That might be in North Korea or in territory they have taken in the south."

TOKIO, June 30 (Friday) (CP)—British and Australian warships and aircraft will be thrown into the mounting assault against the Communist invaders of South Korea, authoritative sources said today.

United States ground troops in Japan have been put on the alert. There has been no official confirmation of any plan to send them into action to help drive the North Koreans from the State United Nations-sponsored republic. But it is considered extremely possible that some will go to lend South Korea ground forces.

FIRST STRIKES

Authoritative sources also said a United States aircraft carrier will be added to American naval and air forces already in action. B-29 Superfortra and warships made their first strikes yesterday.

The big bombers blasted the Reds from Seoul's Kimpo airfield, paving the way for the slow-moving South Korean troops to reoccupy it. Smaller bombers and fighters built up yesterday's air action to a total of 183 sorties.

The United States naval craft pounded Communist beachheads on the west and east coasts.

Preparations to broaden the sea and air assaults were under way before General Douglas MacArthur, commander of United States forces in the Far East, visited South Korea yesterday, it was learned.

Indications that the South Koreans are rallying their ground forces heightened MacArthur's desire to give them all-out, strategic support.

TEN BRITISH SHIPS

Vice-Admiral Sir Patrick Brind, commander-in-chief of the British Far Eastern Fleet, is expected here soon to take command of British naval forces

Cmdr. J. M. D. Orer, naval adviser, United Kingdom liaison mission, said British and Australian naval units already have been placed under Vice-Admiral C. T. Joy, commander of United States naval forces in the Far East.

Ten British warships, including the 13,000-ton H.M.S. aircraft carrier Triumph, now are in Japanese waters.

Two Australian destroyers are due here shortly.

An Australian air unit has been maintained in Central Japan for several years.

Besides the Triumph, British warcraft now here include the cruiser Belfast and Jamaica, the destroyers Cossack and Consort and the frigates Ascarity, Hart and Black Swan.

The Black Swan was shelled in the Yangtze River by Chinese Communists during their attack several months ago on the Amethyst.

MacArthur's headquarters said that the Generals's view of the front yesterday included a visit to the scene on the Han River directly south of Seoul, where Communist forces were reported to have made an eight-mile penetration. They said the General saw no evidence of a crossing in this area.

United States transports now have flown 600 tons of munitions to South Korea. High priority is being given anti-tank weapons and field guns.

MacArthur's headquarters said that United States aircraft on strafing missions had destroyed a number of trucks and a locomotive.

The United States Air Force said 11 Northern planes had been shot down up to this morning. No American planes had been shot out of the air. Although some were damaged on the ground.

Russians Writing To Join Up

OTTAWA, June 29 (CP)—Democracy-minded Russians are writing to the Canadian Army, asking to enlist.

Army headquarters said today that letters from Russians, now residing in Canada, have been received, some of them written in the native language.

Letters also are continuing to pour in from other persons, written in almost every language and sent from many parts of the world.

MUST BE CITIZEN

"Many of these persons," said a headquarters official, "are turned down. They don't seem to know that prospective Canadian soldiers must either be citizens of this country or a British subject resident in Canada."

The writer of one of the Russian letters, now a resident of Alberta, suggested in a five-page missive that Canada should allow foreigners to join its fighting forces. He also suggested that Canadians and Americans were too susceptible to Communist propaganda.

Regretfully, the army has replied to this would-be soldier and to others who have not yet obtained their full citizenship that their applications cannot be considered until all qualifications are met.

Canada Awaits Call For Armed Support

OTTAWA, June 29 (CP)—A high Government source said tonight the fluid Korean battle situation and development of United Nations plans for joint military action are likely to delay at least until this week-end any decision as to what military aid Canada may give.

Asked about reports that Canada has offered to send three destroyers now on the Pacific Coast, he said there has been no offer of specific military aid from this country.

Canada, he said, is trying to find out what the key country, the United States, needs and wants. There have been negotiations through today that have brought Ottawa into contact with Washington and with United Nations headquarters at Lake Success as well as with London.

SEE-SAW

The Korean battle front itself "is such a see-saw affair that the situation changes radically during a period of 24 hours. What might be needed today could be unneeded in two days' time.

Another factor is the absence of any United Nations machinery for handling a military situation in which member nations suddenly rally round to put up arms and men to stop aggression.

Officials here say this crisis might lead to development of permanent United Nations machinery that could handle this sort of situation without improvisation. They also say Korea, if "things work out right," could bring far greater benefit than that.

It could, they feel, lift United Nations to the highest level of world confidence yet attained by such a body and possibly stabilize peace for some time to come

United Nations To Strengthen Korea Position

LAKE SUCCESS, N.Y., June 30 (CNS)—The United Nations moved tonight to strengthen its position by backing United States military intervention in Korea by calling the Security Council into session at 3 p.m. tomorrow.

It is understood the top business on the agenda will be the votes from India and Egypt favoring Tuesday's sanctions resolution of the Council under which the U.N. backed to the hilt United States efforts to smash the Communist invasion of South Korea.

At the same time the Council members will be open to proposals from any delegate or from Secretary-General Trygve Lie for the establishment of a sheer coordinating link between the military aid being mobilized from across the world and its funneling to Gen. Douglas MacArthur from the United States.

Lie tonight took the first step to achieve closer co-ordination of field operations by appointing Col. Alfred G. Katte to act as his personal representative in Korea.

No Daily Colonist Sunday Morning

THE Colonist will observe the Dominion Day holiday on Saturday and consequently there will be no paper Sunday morning. The regular Sunday features, including the magazine and comic sections, and radio programs for Saturday, Sunday and Monday will be published on Saturday morning instead.

Business and advertising offices will be closed Saturday. Classified advertisements for the week-end edition therefore should be telephoned or brought in before 5 p.m. today.

City Force Enlarged

Nine Police Promoted; Eight New Men Chosen

Nine city policemen were promoted and eight new men were added to the force by Chief Constable Leonard Lemmer at Police Headquarters, Andrew Bell, 28, four years' R.C.A.F. service, John Isaac, four years' army service, and Jack Douglas Rowe, 22. All will be on probation for six months.

Nine city policemen were promoted and eight new men were added to the force by Chief Constable Leonard Lemmer at Police Headquarters, Andrew Bell, 28, four years' R.C.A.F. service, John Isaac, four years' army service, and Jack Douglas Rowe, 22. All will be on probation for six months.

Promoted from second to first-class constables were Frank Bowcott and Frank B. Coll. Probationers promoted to third-class constables were Ronald Bennett, Earl McKay, Barrie English and John Burdyny.

EIGHT NEW MEN

Appointment of eight new constables was made necessary, Chief John Blackstock told the board, by the inauguration of the 40-hour week per July 1.

Selected from 16 applicants were John Lindsay Lawford, 26, a veteran of seven years' service in the army and R.C.A.F.; Fred B. Acreman, 26, seven years' naval service; Raymond Thomas, 28, five years in the army; Thomas MacArthur, 22, former R.C.M.P. probationer; Andrew Bell, 28, four years' R.C.A.F. service; John Isaac, four years' army service, and Jack Douglas Rowe, 22.

All will be on probation for six months.

Prorogation Set for Today

OTTAWA, June 29 (CP)—Parliament will prorogue tomorrow.

Tonight, at 11:16 E.S.T., the Commons all but completed its business, which began February 17 by passing the last of approximately $2,000,000,000 of appropriations to finance Government expenditures in the current fiscal year, a bill for that amount receiving first reading.

Tomorrow, the bill will be given its final two readings and sent to the Senate for endorsement. The two Chambers then will gather in the Senate Chamber for the official prorogation ceremony.

Russian Reply to U.S. Seen Meaning No War

LONDON, June 30 (Friday) (INS)—A top wartime British intelligence agent said tonight that Russia's reply to the United States note on Korea means "no world war."

That is the opinion of Fitzroy MacLean, a Conservative member of the House of Commons, prominent author, former soldier and diplomat.

MacLean, who was Prime Minister Winston Churchill's personal representative and was parachuted into Yugoslavia as liaison with Marshal Tito during the war, said:

"As one who knows Russia well, speaks the language, and who has lived there for four years, I say that Premier Stalin's answer today means peace."

MUCH EXPERIENCE

MacLean, who served as a diplomat in Russia and has had much experience in Eastern Europe, said:

"I have been amazed at reading Moscow's official reaction to the United States intervention in Korea and Russia's appeal to Russia to use Moscow's good offices in trying to halt the fighting.

"Tonight's Russian note—with the emphasis on 'non-intervention'—follows the same theme and line taken by the Russian Communist newspaper Pravda and the Communist newspaper Izvestia.

"Russia is not interested without a shadow of doubt that the Kremlin has decided not to make Korea the cause of a full-scale war.

"The brutal truth is that America has called Stalin's bluff.

WISE, COURAGEOUS

"I consider the American action one of the wisest and most courageous moves since the end of the war.

"It may well prove to be the turning point in the cold war and save

U.S. Bid Rejected By Soviet

LONDON, June 29 (AP)—The Soviet Union tonight flatly rejected an American request that Moscow use its influence to end the Korean war.

The United States made the request in Moscow Tuesday, when Ambassador Alan G. Kirk called on the foreign office. The reply, a declaration to Kirk by Andrei A. Gromyko, deputy Soviet foreign minister, was broadcast by the Moscow radio tonight.

Gromyko told Kirk:

"According to reliable data of the Soviet Government, the events which are going on in Korea are provoked by the attack of the South Korean authorities on the frontier areas of Northern Korea.

"As is known, the Soviet Government withdrew its troops from Korea earlier than did the U.S. Government and thereby confirmed its traditional principle of non-interference in the internal affairs of other states.

"From the horrors of a third world war.

MacLean, who has written extensively about Russia and Yugoslavia, said some Americans might be "worried about" the phrase in the Russian note calling attention to the "non-admissibility of interference" by foreign powers in Korean internal affairs.

"I am not so worried about them," he said, "that this is only a common Soviet political form used constantly in attributing from ordinary to important affairs.

"I am convinced Stalin has written off Korea and is saving face by calling it a local affair.

"The inescapable fact emerges that his counsellors badly advised Stalin and told him America would not fight."

Street By-Law In City Called Unreasonable

Victoria's "unreasonable" streets by-law would fall apart if challenged in court, City Prosecutor Claude L. Harrison told the police commission in a letter yesterday.

Mr. Harrison said the by-law had been amended more than 90 times, and that to know the law thoroughly a citizen would have to buy and read the 90-odd by-laws which make up the ordinance.

"If any clause were challenged, the higher courts would hold the by-law invalid because of its unreasonableness," Mr. Harrison said, "and I think the courts would be right."

He said the by-law needed an immediate and complete overhauling. He also suggested that parking laws be divorced from the streets law.

Commission referred the letter to City Council, with its endorsement.

Federal-Provincial Plan On Doukhobors Proposed

OTTAWA, June 29 (CP)—A Federal-Provincial program for the solution of British Columbia's Doukhobor problem was proposed by R. W. Herridge (C.C.F., Kootenay West) tonight in the Commons.

Mr. Herridge suggested:

1. That both the Federal and British Columbia Governments accept responsibility for the problem.

2. That members of the "Sons of Freedom" sect who commit indictable lawless acts be punished fully, but that persons not be sent to prison three years for stripping.

3. That the mentally unbalanced among the lawless elements be treated as ill persons.

4. That full citizenship rights, including the right to vote be extended to Doukhobors who accept their responsibilities in the community.

Mr. Herridge, speaking during consideration of Justice Department estimates, criticized the Provincial Governments were default to Ottawa for the situation in British Columbia, despite what he said were attempts by Attorney-General Gordon Wismer to put responsibility on the Federal Government.

"You cannot handle this question or similar ones by trying to evade responsibility," he said.

He declared the responsibility legally was that of the province, but the Federal Government had a moral responsibility and the problem must be solved jointly.

E. D. Fulton (P.C., Kamloops) said the Federal authorities appeared to be reluctant to make penitentiary space available.

Inside Today

	Page
More Traffic Lights for City	2
Mishaps Finally Wins Over Indians	11
Mrs. Todd Reaches Semi-Finals of P.N.G.A.	11
Canadian Bar Association Meeting	21
Bobby Sox	16
Classified	12
Comics	20
Crossword	7
Cubertson on Bridge	6
Editorials	4
Financial News	9
Interpreting the News	7
Life's Like That	17
Local News	3, 21
Lucella Parsons Column	5
Marine News	7
Oddities	6
Patterns	7
Radio Programs	13
Social	6
Social Story	12
Sport	11, 12
Sunrise and Sunset Table	9
Television	13
Theatres	6
Tide Table	19
Uncle Wiggily	7
Vancouver Island News	22

Call Building Credit to City

Independent Engineers Recommend Acceptance of Memorial Arena Floor

Acceptance of the Memorial Arena floor will be recommended at next Tuesday's meeting of City Council by the arena committee.

This move was recommended in the report of the independent engineers made public yesterday by Alderman Frank Mackiller following a closed-door meeting of the arena committee.

The report—which quoted the findings of W. G. Swan of the Vancouver engineering firm of Swan, Rhoden & Wonster, and the concurrence of A. E. Mackay, president of Coast Testing Laboratories—recommended that the city in effect disregard the advice of C. T. Hamilton, arena consulting engineer, and accept the floor from the contractors, Lumer Brothers & Hamilton.

The report stated work had been "properly carried out" by the contractors, acting under the direction of the consulting engineer or his representatives.

"Due to the nature of the construction, it is inevitable that cracks in the floor will occur over the bearing walls (floor supports), but such cracks are of a surface nature only as we demonstrated yesterday during Wednesday survey of arena floor and don't extend to the piping," the report stated.

Acceptance of the floor was recommended as being in accordance with the requirements of the contract held by the contractors.

Mr. Swan told the committee he saw no reason why the floor should not equal the 30-year lifetime of the refrigeration pipes. He said that cracks commonly existed in the cement slabs of similar arena floors

The independent engineer advised committee members he did not regard as serious the slight variations in the floor level. He said the floor surface was better as it now exists than it would be if the surface was removed and a new one laid.

Mr. Swan did not anticipate there would be heaving of the arena floor because of frost action below the refrigeration pipes. Heaving of the northeast corner last Winter might have been caused by careless use of flooding hoses overlaid from this corner, but was definitely not due to water getting through the floor slab. He said there was good drainage and air space under the floor.

Mr. Swan told arena committee members that in his opinion the Memorial Arena building was "a credit to the city now that it is finished."

Whitewash Job Is Finished

Whitewashing of the Memorial Arena roof was completed yesterday by Victoria Fire Department firemen, who used a hose and ladder truck to spray the roof with a mixture of lime and water.

Weather Forecast

Victoria City—Mostly clear. little change in temperature. Winds southwesterly at 20 miles per hour. High Today—70.

Sunshine Yesterday—11 hours, 43 minutes.

COLONIST READINGS

Dewdown ..... Min. Max. 83

TEMPERATURES

	Min.	Max.	Precip.
Halifax	60	72	.01
Montreal	58	71	.66
Toronto	60	71	.06
Sault Ste. Marie	52	70	
Winnipeg	50	72	
Regina	43	70	
Edmonton	50	69	
Prince Albert	50	69	
Calgary	46	68	
Edmonton	41	61	.02
Kamloops	50	72	
Vancouver	50	63	
VICTORIA	50	71	
Kimberley	42	66	
Prince George	50	72	.20
Whitehorse	51	68	.04
Grand Forks	52	72	
Penticton	57	81	
Nelson	50	72	
Fort Nelson	50	68	.04
Lac Ragaire	51	66	
Fort Yorl	50	68	

Thorough Study Pledged For Report on Pensions

OTTAWA, June 29 (CP)—Health Minister Martin told the Commons tonight that the report of the Parliamentary committee on old-age security will receive "thorough" study and consideration from the Federal Government.

He made the statement after spokesmen for the three Opposition parties indicated a measure of agreement with the committee's report, which recommended a pay-as-you-go $40 a month pension for all Canadians of 70 and over and a conditional allowance of the same amount for those of 65 to 69.

NOT FAR ENOUGH

But the Opposition spokesmen indicated they felt that the committee did not go far enough, though they conceded that its recommendations were an important move in the right direction.

Mr. Martin said the committee had fully recognized the special position of the Provinces in the pension issue.

He was "fully confident" that the report would command itself to the Provinces and would receive the most "careful" consideration from the Federal and Provincial Governments.

George Drew, Progressive Conservative leader, said his party will continue to press for an over-all contributory old-age pension program which would be paid to all at 65 regardless of means.

REITERATES STAND

Mr. Drew said it was not his intention to open a debate on the committee's report. He wanted to reiterate the stand of his party.

The Progressive Conservative party had objected to establishment of the committee on the grounds that it would only delay implementation of the Government's previous promises on old-age pensions.

The committee had worked hard and had collected much information, but its recommendations did not carry out the earlier undertakings of the Government.

Trial Ordered For Witness In Guay Case

QUEBEC, June 29 (CP)—Trial on a witness-intimidation charge was ordered today for Mrs. Arthur Pitre, prominent figure in Quebec's airliner time-bombing case which has led to a murder conviction against one man and a charge of murder against another.

The 41-year-old woman will be tried next Autumn on a charge of threatening a girl witness last June 14 at a hearing for Genereux Rinet, Mrs. Pitre's brother, who has been committed for trial on a murder charge.

The Crown accused Mrs. Pitre of trying to suppress testimony about an incident concerning herself, Rinet and J. Albert Guay, Quebec jeweler due to be hanged next January 12 for plotting the wreck of an airliner that carried his wife and 22 others to their death.

Three witnesses who appeared in Mrs. Pitre's case today said she told 20-year-old Marguerite Lachance:

"Keep your mouth shut—I have struck before and I can strike again."

The Lachance girl had been called to testify that Rinet had advised Mrs. Pitre to commit suicide after the plane crash September 9 when police sought a woman who took a mystery parcel to the ill-fated airliner.

Korean Briefs

TOKIO, June 30 -Friday (UNS)—United States air force headquarters in Tokio reported today that American planes have destroyed 17 hostile aircraft, damaged three and scored five probable "kills" since Sunday in support of south Korean troops battling Communists from the North.

An air force summary described yesterday's operations as the most successful since the United States entered the combat.

TOKIO, June 29 —Chinese Communist leaders charged today that American protection of Formosa is "intervention, armed aggression against the territory of China, and total violation of the United Nations charter."

The charge, made by Chairman Mao Tse-Tung and Premier Minister Chou En-Lai in a Peiping broadcast, accused the United States of "inciting" the Korean war, but stressed most strongly China's claim to Formosa.

NEW YORK, June 29 (AP)—Henry A. Wallace said today he does not support the attitude of speakers who criticized United States intervention in Korea, at a Communist-supported rally last night. Wallace had no immediate comment on President Truman's order for defence of South Korea with United States aircraft and naval vessels.

MOSCOW June 29 (AP)—Russia's press reported today that the United States had directed an invasion of Northern Korea by Southern Korean forces.

"This adventurous attempt by Syngman Rhee's puppet clique, directed by the United States, to invade the Korean People's Democratic Republic was preceded by long and intense preparations," said a dispatch from New York by the official Russian news agency, Tass.

Merritt Urges P.C.'s to Drop From Coalition

VANCOUVER, June 29 (CP)—Withdrawal of the Progressive Conservative party from the British Columbia Coalition Government and formation of an opposition by that party, was urged yesterday by LA-Col. Cecil Merritt, V.C., former M.P. for Vancouver-Burrard.

Addressing the Conservative Action Club here, Col. Merritt said he agreed one of the party's greatest obstacles in British Columbia was the cynical attitude of the public toward it.

One reason for cynicism, said Col. Merritt, was that the public could not understand how the two "old-line" parties could co-operate in a British Columbia coalition but fight each other federally.

Garson Says Provinces Can Convict Many Drunken Drivers Without Tests

OTTAWA, June 29 (CP)—Justice Minister Garson said today in the Commons a large number of convictions against drunken drivers can be obtained under the Criminal Code if the provinces really want to enforce the law.

He made the statement after John Diefenbaker (P.C., Lake Centre) and A. L. Smith (P.C., Calgary West)—both lawyers—renewed requests that Canada adopt a system under which drivers involved in accidents be subjected to breath, blood or urine tests if it appears they are intoxicated.

Mr. Garson said he did not wish to indicate that legislation providing for such tests will never be brought down but at present the provinces are opposed to such action. Mr. Garson said Mr. Diefenbaker had mentioned at an earlier debate the difficulty of obtaining convictions of drunken drivers under existing legislation. Later, Mr. Garson wrote to the attorney-general of Manitoba for information on the number of convictions in that province. He has found that only 4 per cent of the accused brought before the courts in Winnipeg were acquitted.

Mr. Garson said this showed that the present sections of the Criminal Code are enforceable and that a large number of convictions can be obtained without the tests.

In launching the discussion, Mr. Diefenbaker said that Detroit had reduced fatalities from drunken driving by 61 per cent in six years following adoption of the breath test. It removed the possibility of the defence claiming that a driver's condition following an accident was due to shock and not to intoxication.

He said that when he had raised the subject in the Commons several weeks ago every outstanding newspaper in Canada, with about two exceptions, had favored action to reduce the drunken driving casualty toll.

NEW ENTERTAINMENT TAX

LONDON, June 29 (AP)—British movie theatre owners accepted today revised entertainment tax expected to yield them and film producers about £3,000,000 ($9,300,000) a year. The new tax schedule was proposed by the Government. Increased net earnings expected to result both from lower tax and higher box office receipts will be split 50-50 between exhibitors and producers.

SPECIAL
NYLON PANTIES ... $1.49
PERFECT NYLONS
Regular sizes 8 to 11.
$1.09
B.M. Clarke
LIMITED
711 YATES STREET

TAKE 45-RPM RECORDS
To Your Summer Home
Enjoy distortion-free music on unbreakable records . . . the music you want when you want it.
RCA Victor's Famous "45" Automatic Phonograph
Now Only
39.95
Can be purchased with radio or operating cost too.

SILVER HOLLOWARE
Selected From Our Large Assortments
Carried at Both Downtown Shops

Bonbons, from	1.75
Sandwich Trays, from	4.75
Butter Dishes, from	2.00
Salt and Peppers, from	3.00
Creams and Sugars, from	4.00
Gravy Boats and Stands, from	10.00
Cake Plates, from	3.75
Ice Buckets, from	7.75
Pie Dishes and Casseroles, from	2.75
Flower Holders, from	3.00
Serving Trays, from	8.00

F. W. Francis LTD.
DIAMOND MERCHANTS
Two Downtown Stores:
1210 DOUGLAS ST.
and
653 YATES

HERE'S YOUR HOLIDAY MUSIC
RCA Victor 45-RPM Records At
75c
47-2770—Ida Sweetheart—Ida, Sweet as Apple Cider—Three Little Words
47-2771—Bonnie Lassie, Bonnie Lassie—Bonnie Lassie, Bonnie Lassie, Bonnie Lassie
47-2772—Sweet Sue, Just You—Sweet Sue, Just You
47-2773—Mona Lisa—Mona Lisa
47-2774—Mona Lisa, A Shanty in Old Shanty Town
47-2775—Mona Lisa, A Shanty in Old Shanty Town
47-2776—Mona Lisa, A Shanty in Old Shanty Town
47-2777—Mona Lisa, A Shanty in Old Shanty Town
47-2778—Mona Lisa, A Shanty in Old Shanty Town
47-2779—Mona Lisa, A Shanty in Old Shanty Town
47-2780—Mona Lisa, A Shanty in Old Shanty Town
47-2781—Mona Lisa, A Shanty in Old Shanty Town
47-2782—Mona Lisa, A Shanty in Old Shanty Town
47-2783—Mona Lisa, A Shanty in Old Shanty Town
47-2784—Mona Lisa, A Shanty in Old Shanty Town
47-2785—Mona Lisa, A Shanty in Old Shanty Town
47-2786—Mona Lisa, A Shanty in Old Shanty Town
47-2787—Mona Lisa, A Shanty in Old Shanty Town
47-2788—Mona Lisa, A Shanty in Old Shanty Town
47-2789—Mona Lisa, A Shanty in Old Shanty Town
47-2790—Mona Lisa, A Shanty in Old Shanty Town
47-2791—Mona Lisa, A Shanty in Old Shanty Town
47-2792—Mona Lisa, A Shanty in Old Shanty Town
47-2793—Mona Lisa, A Shanty in Old Shanty Town
47-2794—Mona Lisa, A Shanty in Old Shanty Town
47-2795—Mona Lisa, A Shanty in Old Shanty Town
47-2796—Mona Lisa, A Shanty in Old Shanty Town
47-2797—Mona Lisa, A Shanty in Old Shanty Town
47-2798—Mona Lisa, A Shanty in Old Shanty Town
47-2799—Mona Lisa, A Shanty in Old Shanty Town
47-2800—Mona Lisa, A Shanty in Old Shanty Town
47-2801—Mona Lisa, A Shanty in Old Shanty Town
47-2802—Mona Lisa, A Shanty in Old Shanty Town
47-2803—Mona Lisa, A Shanty in Old Shanty Town
47-2804—Mona Lisa, A Shanty in Old Shanty Town
47-2805—Mona Lisa, A Shanty in Old Shanty Town
47-2806—Mona Lisa, A Shanty in Old Shanty Town
47-2807—Mona Lisa, A Shanty in Old Shanty Town
47-2808—Mona Lisa, A Shanty in Old Shanty Town
47-2809—Mona Lisa, A Shanty in Old Shanty Town
47-2810—Mona Lisa, A Shanty in Old Shanty Town
47-2811—Mona Lisa, A Shanty in Old Shanty Town
47-2812—Mona Lisa, A Shanty in Old Shanty Town
47-2813—Mona Lisa, A Shanty in Old Shanty Town
47-2814—Mona Lisa, A Shanty in Old Shanty Town
47-2815—Mona Lisa, A Shanty in Old Shanty Town
47-2816—Mona Lisa, A Shanty in Old Shanty Town
47-2817—Mona Lisa, A Shanty in Old Shanty Town
47-2818—Mona Lisa, A Shanty in Old Shanty Town
47-2819—Mona Lisa, A Shanty in Old Shanty Town
47-2820—Mona Lisa, A Shanty in Old Shanty Town
47-2821—Mona Lisa, A Shanty in Old Shanty Town
47-2822—Mona Lisa, A Shanty in Old Shanty Town
47-2823—Mona Lisa, A Shanty in Old Shanty Town
47-2824—Mona Lisa, A Shanty in Old Shanty Town
47-2825—Mona Lisa, A Shanty in Old Shanty Town
47-2826—Mona Lisa, A Shanty in Old Shanty Town
47-2827—Mona Lisa, A Shanty in Old Shanty Town
47-2828—Mona Lisa, A Shanty in Old Shanty Town
47-2829—Mona Lisa, A Shanty in Old Shanty Town
47-2830—Mona Lisa, A Shanty in Old Shanty Town
47-2831—Mona Lisa, A Shanty in Old Shanty Town
47-2832—Mona Lisa, A Shanty in Old Shanty Town
47-2833—Mona Lisa, A Shanty in Old Shanty Town
47-2834—Mona Lisa, A Shanty in Old Shanty Town
47-2835—Mona Lisa, A Shanty in Old Shanty Town
47-2836—Mona Lisa, A Shanty in Old Shanty Town
47-2837—Mona Lisa, A Shanty in Old Shanty Town
47-2838—Mona Lisa, A Shanty in Old Shanty Town
47-2839—Mona Lisa, A Shanty in Old Shanty Town
47-2840—Mona Lisa, A Shanty in Old Shanty Town
47-2841—Mona Lisa, A Shanty in Old Shanty Town
47-2842—Mona Lisa, A Shanty in Old Shanty Town
47-2843—Mona Lisa, A Shanty in Old Shanty Town
47-2844—Mona Lisa, A Shanty in Old Shanty Town
47-2845—Mona Lisa, A Shanty in Old Shanty Town
47-2846—Mona Lisa, A Shanty in Old Shanty Town
47-2847—Mona Lisa, A Shanty in Old Shanty Town
47-2848—Mona Lisa, A Shanty in Old Shanty Town
47-2849—Mona Lisa, A Shanty in Old Shanty Town
47-2850—Mona Lisa, A Shanty in Old Shanty Town
47-2851—Mona Lisa, A Shanty in Old Shanty Town
47-2852—Mona Lisa, A Shanty in Old Shanty Town
47-2853—Mona Lisa, A Shanty in Old Shanty Town
47-2854—Mona Lisa, A Shanty in Old Shanty Town
47-2855—Mona Lisa, A Shanty in Old Shanty Town
47-2856—Mona Lisa, A Shanty in Old Shanty Town
47-2857—Mona Lisa, A Shanty in Old Shanty Town
47-2858—Mona Lisa, A Shanty in Old Shanty Town
47-2859—Mona Lisa, A Shanty in Old Shanty Town
47-2860—Mona Lisa, A Shanty in Old Shanty Town
47-2861—Mona Lisa, A Shanty in Old Shanty Town
47-2862—Mona Lisa, A Shanty in Old Shanty Town
47-2863—Mona Lisa, A Shanty in Old Shanty Town
47-2864—Mona Lisa, A Shanty in Old Shanty Town
47-2865—Mona Lisa, A Shanty in Old Shanty Town
47-2866—Mona Lisa, A Shanty in Old Shanty Town
47-2867—Mona Lisa, A Shanty in Old Shanty Town
47-2868—Mona Lisa, A Shanty in Old Shanty Town
47-2869—Mona Lisa, A Shanty in Old Shanty Town
47-2870—Mona Lisa, A Shanty in Old Shanty Town
47-2871—Mona Lisa, A Shanty in Old Shanty Town
47-2872—Mona Lisa, A Shanty in Old Shanty Town
47-2873—Mona Lisa, A Shanty in Old Shanty Town
47-2874—Mona Lisa, A Shanty in Old Shanty Town
47-2875—Mona Lisa, A Shanty in Old Shanty Town
47-2876—Mona Lisa, A Shanty in Old Shanty Town
47-2877—Mona Lisa, A Shanty in Old Shanty Town
47-2878—Mona Lisa, A Shanty in Old Shanty Town
47-2879—Mona Lisa, A Shanty in Old Shanty Town
47-2880—Mona Lisa, A Shanty in Old Shanty Town
47-2881—Mona Lisa, A Shanty in Old Shanty Town
47-2882—Mona Lisa, A Shanty in Old Shanty Town
47-2883—Mona Lisa, A Shanty in Old Shanty Town
47-2884—Mona Lisa, A Shanty in Old Shanty Town
47-2885—Mona Lisa, A Shanty in Old Shanty Town
47-2886—Mona Lisa, A Shanty in Old Shanty Town
47-2887—Mona Lisa, A Shanty in Old Shanty Town
47-2888—Mona Lisa, A Shanty in Old Shanty Town
47-2889—Mona Lisa, A Shanty in Old Shanty Town
47-2890—Mona Lisa, A Shanty in Old Shanty Town
47-2891—Mona Lisa, A Shanty in Old Shanty Town
47-2892—Mona Lisa, A Shanty in Old Shanty Town
47-2893—Mona Lisa, A Shanty in Old Shanty Town
47-2894—Mona Lisa, A Shanty in Old Shanty Town
47-2895—Mona Lisa, A Shanty in Old Shanty Town
47-2896—Mona Lisa, A Shanty in Old Shanty Town
47-2897—Mona Lisa, A Shanty in Old Shanty Town
47-2898—Mona Lisa, A Shanty in Old Shanty Town
47-2899—Mona Lisa, A Shanty in Old Shanty Town
47-2900—Mona Lisa, A Shanty in Old Shanty Town
47-2901—Mona Lisa, A Shanty in Old Shanty Town
47-2902—Mona Lisa, A Shanty in Old Shanty Town
47-2903—Mona Lisa, A Shanty in Old Shanty Town
47-2904—Mona Lisa, A Shanty in Old Shanty Town
47-2905—Mona Lisa, A Shanty in Old Shanty Town
47-2906—Mona Lisa, A Shanty in Old Shanty Town
47-2907—Mona Lisa, A Shanty in Old Shanty Town
47-2908—Mona Lisa, A Shanty in Old Shanty Town
47-2909—Mona Lisa, A Shanty in Old Shanty Town
47-2910—Mona Lisa, A Shanty in Old Shanty Town
47-2911—Mona Lisa, A Shanty in Old Shanty Town
47-2912—Mona Lisa, A Shanty in Old Shanty Town
47-2913—Mona Lisa, A Shanty in Old Shanty Town
47-2914—Mona Lisa, A Shanty in Old Shanty Town
47-2915—Mona Lisa, A Shanty in Old Shanty Town
47-2916—Mona Lisa, A Shanty in Old Shanty Town
47-2917—Mona Lisa, A Shanty in Old Shanty Town
47-2918—Mona Lisa, A Shanty in Old Shanty Town
47-2919—Mona Lisa, A Shanty in Old Shanty Town
47-2920—Mona Lisa, A Shanty in Old Shanty Town
47-2921—Mona Lisa, A Shanty in Old Shanty Town
47-2922—Mona Lisa, A Shanty in Old Shanty Town
47-2923—Mona Lisa, A Shanty in Old Shanty Town
47-2924—Mona Lisa, A Shanty in Old Shanty Town
47-2925—Mona Lisa, A Shanty in Old Shanty Town
47-2926—Mona Lisa, A Shanty in Old Shanty Town
47-2927—Mona Lisa, A Shanty in Old Shanty Town
47-2928—Mona Lisa, A Shanty in Old Shanty Town
47-2929—Mona Lisa, A Shanty in Old Shanty Town
47-2930—Mona Lisa, A Shanty in Old Shanty Town
47-2931—Mona Lisa, A Shanty in Old Shanty Town
47-2932—Mona Lisa, A Shanty in Old Shanty Town
47-2933—Mona Lisa, A Shanty in Old Shanty Town
47-2934—Mona Lisa, A Shanty in Old Shanty Town
47-2935—Mona Lisa, A Shanty in Old Shanty Town
47-2936—Mona Lisa, A Shanty in Old Shanty Town
47-2937—Mona Lisa, A Shanty in Old Shanty Town
47-2938—Mona Lisa, A Shanty in Old Shanty Town
47-2939—Mona Lisa, A Shanty in Old Shanty Town
47-2940—Mona Lisa, A Shanty in Old Shanty Town
47-2941—Mona Lisa, A Shanty in Old Shanty Town
47-2942—Mona Lisa, A Shanty in Old Shanty Town
47-2943—Mona Lisa, A Shanty in Old Shanty Town
47-2944—Mona Lisa, A Shanty in Old Shanty Town
47-2945—Mona Lisa, A Shanty in Old Shanty Town
47-2946—Mona Lisa, A Shanty in Old Shanty Town
47-2947—Mona Lisa, A Shanty in Old Shanty Town
47-2948—Mona Lisa, A Shanty in Old Shanty Town
47-2949—Mona Lisa, A Shanty in Old Shanty Town
47-2950—Mona Lisa, A Shanty in Old Shanty Town
47-2951—Mona Lisa, A Shanty in Old Shanty Town
47-2952—Mona Lisa, A Shanty in Old Shanty Town
47-2953—Mona Lisa, A Shanty in Old Shanty Town
47-2954—Mona Lisa, A Shanty in Old Shanty Town
47-2955—Mona Lisa, A Shanty in Old Shanty Town
47-2956—Mona Lisa, A Shanty in Old Shanty Town
47-2957—Mona Lisa, A Shanty in Old Shanty Town
47-2958—Mona Lisa, A Shanty in Old Shanty Town
47-2959—Mona Lisa, A Shanty in Old Shanty Town
47-2960—Mona Lisa, A Shanty in Old Shanty Town
47-2961—Mona Lisa, A Shanty in Old Shanty Town
47-2962—Mona Lisa, A Shanty in Old Shanty Town
47-2963—Mona Lisa, A Shanty in Old Shanty Town
47-2964—Mona Lisa, A Shanty in Old Shanty Town
47-2965—Mona Lisa, A Shanty in Old Shanty Town
47-2966—Mona Lisa, A Shanty in Old Shanty Town
47-2967—Mona Lisa, A Shanty in Old Shanty Town
47-2968—Mona Lisa, A Shanty in Old Shanty Town
47-2969—Mona Lisa, A Shanty in Old Shanty Town
47-2970—Mona Lisa, A Shanty in Old Shanty Town
47-2971—Mona Lisa, A Shanty in Old Shanty Town
47-2972—Mona Lisa, A Shanty in Old Shanty Town
47-2973—Mona Lisa, A Shanty in Old Shanty Town
47-2974—Mona Lisa, A Shanty in Old Shanty Town
47-2975—Mona Lisa, A Shanty in Old Shanty Town
47-2976—Mona Lisa, A Shanty in Old Shanty Town
47-2977—Mona Lisa, A Shanty in Old Shanty Town
47-2978—Mona Lisa, A Shanty in Old Shanty Town
47-2979—Mona Lisa, A Shanty in Old Shanty Town
47-2980—Mona Lisa, A Shanty in Old Shanty Town
47-2981—Mona Lisa, A Shanty in Old Shanty Town
47-2982—Mona Lisa, A Shanty in Old Shanty Town
47-2983—Mona Lisa, A Shanty in Old Shanty Town
47-2984—Mona Lisa, A Shanty in Old Shanty Town
47-2985—Mona Lisa, A Shanty in Old Shanty Town
47-2986—Mona Lisa, A Shanty in Old Shanty Town
47-2987—Mona Lisa, A Shanty in Old Shanty Town
47-2988—Mona Lisa, A Shanty in Old Shanty Town
47-2989—Mona Lisa, A Shanty in Old Shanty Town
47-2990—Mona Lisa, A Shanty in Old Shanty Town
47-2991—Mona Lisa, A Shanty in Old Shanty Town
47-2992—Mona Lisa, A Shanty in Old Shanty Town
47-2993—Mona Lisa, A Shanty in Old Shanty Town
47-2994—Mona Lisa, A Shanty in Old Shanty Town
47-2995—Mona Lisa, A Shanty in Old Shanty Town
47-2996—Mona Lisa, A Shanty in Old Shanty Town
47-2997—Mona Lisa, A Shanty in Old Shanty Town
47-2998—Mona Lisa, A Shanty in Old Shanty Town
47-2999—Mona Lisa, A Shanty in Old Shanty Town
47-3000—Mona Lisa, A Shanty in Old Shanty Town

Hundreds More To Choose From
Kent's
742 FORT

Aid Pledged in Battle Against Reds By Growing List of U.N. Members

LONDON, June 29 (UNS)—The Netherlands, New Zealand, Belgium and The Netherlands joined tonight the growing list of United Nations members hereby ready to aid the United States in battling Communist invasion in Korea.

Britain and Australia already have pledged naval aid. Canada and the Philippines also are ready to help.

The organization of American states, comprising 30 Latin-American nations also is helping United States and the United Nations action.

India, despite its neutral foreign policy up to now in the East-West conflict, pledged support to the United Nations sanctions resolution against the Moscow-backed Korean regime.

British already has placed her Far Eastern naval forces at the disposal of Supreme Commander Gen. Douglas MacArthur.

Authoritative British informants said that Britain has advised the United States that R.A.F. planes stationed in Malaya also are ready for action if needed.

France, another major Western power, fully backs the United Nations resolution but is not in a position to give military aid because of her own battle against Communists in Indo-China.

In Wellington, New Zealand, Prime Minister Sidney G Holland said New Zealand was ready to make its naval units available "if this form of assistance is required."

"The Government," he said, "will do whatever lies within its power to fulfill the obligations incurred under the United Nations charter."

New Zealand has the deep-Scotchhaven in Japanese waters now. The destroyer Belaan also is scheduled to arrive in Japan within a few days.

The Netherlands announced in a statement read to Parliament that the Dutch are ready to aid in halting the Korean invasion.

No specific forces were mentioned but the statement said "the Government is considering freeing naval forces from other duties to enable them to participate to the necessary measures in that area (Korea)."

Belgian Foreign Minister Paul Van Zeeland told the Chamber of Deputies "the Government is prepared to respond to the appeal of the United Nations."

Truman Assails Red "Bandits" But Explains U.S. Not at War

WASHINGTON, June 29 (AP)—President Truman today expressed full confidence that Red-invaded South Korea will be saved as a free republic, and he denounced the Communist attackers as a "bunch of bandits."

Truman told a press conference that the United States is "not at war." It was simply supporting the United Nations in a policy action.

With a firm no comment, the President declined to say whether American ground troops will be thrown into the Far Pacific conflict, or whether the atomic bomb might be used.

United States defense leaders earlier had indicated that the beleaguered military picture in South Korea would ease the pressure toward sending American land troops into action.

Asked to elaborate on his comment that "we are not at war"—a question which he authorized—Truman explained in these terms:

The Republic of Korea was set up with U.N. help and under a Government generally recognized by U.N. members. It was then unlawfully attacked by a bunch of bandits, their neighbors in North Korea.

In the same hour that Mr. Truman talked with reporters, State Secretary Acheson called the Red invasion of South Korea a cynical and brutal act of aggression "carefully plotted for many weeks before."

U.S. Making No Secret Of Strength

WASHINGTON, June 29 (NANA)—The United States is making no secret of the number of naval, air and land forces it has in the Pacific to stem the tide of Communist invasion in Korea.

A "fact sheet" had been prepared by the defence department giving the exact United States army strength in Japan, Korea and the Philippines and the disposition of each naval unit in Asian waters.

This information has been circulated among Wire Service Association reporters and other correspondents the last several days and is open to all—foreign and Yank correspondents alike—for the asking.

The defence department labels this "unclassified information" which previously has been published in Congressional hearings and the secretary's annual report.

"We don't intend to tip our hand on military strategy, but we do not consider this as something which would affect our military security," said a spokesman.

QUALITY RYE AT A POPULAR PRICE
Adams
OLD RYE WHISKY
A36-G
This advertisement is not published or displayed by the Liquor Control Board or by the Government of British Columbia.

A Difficult Job? Call on Us!
Our licensed technicians are prepared at all times to fix your knotty plumbing problems
— E 4138 —
C. J. McDOWELL
PLUMBING & HEATING LTD.
1000 DOUGLAS

SOUNDLY PLANNED MORTGAGE LOAN SERVICE
Specific confidential discussion on your home buying or building plans offered without obligation. Let us give you facts and figures that will help you reach a sound decision.
Full Particulars About
NATIONAL HOUSING ACT and MUTUAL MONTHLY MORTGAGES
THE MUTUAL LIFE of CANADA
HEAD OFFICE WATERLOO ONT.
Address Your Enquiries to Our Victoria Branch Office
201-20 Scollard Bldg.

MONEY WHEN YOU NEED IT!
$50 • $100 • $300 • $1000
Clear up your money problems now with a cash loan from HFC. Loans made on your own signature . . . without endorsers or bankable security.
Up to 24 Months to Repay
Choose the repayment plan that best fits your budget. Check these favorable rates. You'll see why 5 out of 4 choose HOUSEHOLD for prompt cash loans.

Amount of Loan	No. of Months	Monthly Payment
$105.68	6	$18.00
$254.79	12	$20.00
$498.46	18	$32.00
$798.58	24	$36.00

LOANS FOR ANY GOOD PURPOSE!
Phone or stop in today!
HFC HOUSEHOLD FINANCE
650 View Street, at Broad
Central Building E-arabe 4129
VICTORIA, B.C.
Hours 9 to 5 or by appointment
Loans made to residents of nearby towns
HFC-150 THE HOUSE WITH HEART

Buy this large OGDENS 25¢ package for VALUE
VIRGINIA
FINE CUT
OGDEN'S LIVERPOOL
RIVER BOAT
EASY TO ROLL
DELIGHTFUL TO SMOKE

IN 1900 . . . FOUR HIGH SCHOOLS—553 PUPILS
At the century's end British Columbia maintained 298 schools serving a total enrollment of 21,531 pupils. But the great majority were dismal one-room shacks unsuited to higher education. In the whole province there were only 4 high schools and just 10 students taking University studies at newly formed Vancouver College.
IN 1950 . . . NINETY HIGH SCHOOLS—41,231 PUPILS
In 1950
Today, nearly a thousand schools carry the torch of learning to approximately 165,000 young B.C. citizens. High school training is now widely available. Technical and Vocational schools combine with a great University to produce skilled craftsmen, engineers, scientists—trained men and women eager to apply new and better methods to the development of our natural and industrial resources. As educational horizons expand, so too does our general prosperity and individual opportunity.
Yet today, as in 1900, real progress still depends on that greatest of all our resources—the vision, courage and enterprise of our people, supplemented by their integrity and the quality of the products they produce.
We have come far... we can go much farther
Sicks' CAPILANO BREWERY LIMITED
A UNIT OF ONE OF THE WORLDS GREAT BREWING ORGANIZATIONS
This advertisement is not published or displayed by the Liquor Control Board or by the Government of British Columbia.

The Daily Colonist Victoria, B.C., Fri., June 30, 1950

Around Town

With Additional District News on Page 21

Tuberculosis Clinic Continues Experimental TB1 Treatments

Treatment of patients with a new German-developed drug in St. Joseph's Hospital Vernon Villa tuberculosis clinic and Royal Jubilee Hospital tuberculosis clinic is continuing, with no immediate prospect of positive or negative findings, it was reported last night.

Dr. Frederick Garmer, director of the two clinics, said it would take "several months, at least," before any definite results could be determined.

The drug, TB1 (thiosemicarbazone), has been in use in the clinics for approximately two weeks. Its effect, according to tests elsewhere, is to slow down development of tubercular bacilli, and allow the body to gain in its fight against the infection.

It was developed by the German doctor whose research produced the sulpha drugs.

* * *

AIRS FOREST PROBLEMS

Problems facing British Columbia's lumber and logging industry were aired by P. B. McKinnon, head of the forest economic division of the forestry branch of the Department of Lands and Forests, British Columbia Government, at a meeting of the Oak Bay Kiwanis Club last night.

He warned the meeting at the Oak Bay Beach Hotel that the annual harvest of the forests should be balanced against the ability of the land to produce.

He cited the State of Washington as an example of this factor being ignored with drastic results.

* * *

COAL OUTPUT UP

British Columbia collieries produced a total of 156,451 short tons of coal during May, 1950, an increase over the total production of 147,864 short tons in May, 1949.

These figures were made public yesterday by Mines Minister E. C. MacDonald.

The minister's statement showed the Vancouver Island collieries' output for May, 1950, at 53,906 tons, compared with 46,133 tons produced in May, 1949.

* * *

PETITIONS HEARD

Nineteen petitions for citizenship were heard in County Court yesterday by Judge H. H. Shandley.

During the same session, five persons received certificates of Canadian citizenship. These included four Chinese and one former United States citizen.

* * *

WOMAN COLLAPSES

Mrs. J. Batrick, nursing home patient, collapsed yesterday morning of a heart attack at the intersection of Simcoe and Toronto Streets and died later in hospital.

Police took Mrs. Batrick to Royal Jubilee Hospital, where she died at 2 p.m. She is survived by a brother, E. W. Davies, 314 Menzies Street, Victoria.

* * *

FRESH JIMMY MARKS

City police yesterday morning reported the discovery of fresh jimmy marks on the door of the Pandora Pharmacy, corner of Cook and Pandora. A check of the premises disclosed nothing had been disturbed.

* * *

GARDEN DAMAGED

Armand Dherin, 904 Russell, reported to police that vandals had damaged his vegetable garden during the night. He could give police no reason for the action.

* * *

SOFT DRINKS STOLEN

Police were told by Arthur Quail, 2008 Cook Street, that two youths, about 15 years of age, had taken two cartons of soft drinks from the garage at the rear of his grocery store.

He said that the youths ran east on Pembroke Street, and described one of them as wearing a red sweater.

* * *

CRANE TAKES FISH

A marauding crane has been stealing goldfish from a city man's pond during the past few days.

Fred Ford, 1322 Burton, told police that the crane generally appears between 6 and 6:30 a.m.

* * *

DOG-OWNER FINED

A dog that attacked six cygnets in Beacon Hill Park cost his owner $10 in city police court yesterday.

Fined was Nick Mangos, 853 Burdett Avenue, for allowing his dog to be in the park unaccompanied on June 23.

Park policeman John McLeod told the court that the father swan had to put up a fight when the dog started to molest the young.

Defence counsel J. G. Ruttan told Magistrate Henry Hall that "it was not a wilful act. The dog had run away from home."

* * *

WOMAN INJURED

Shoulder and hip injuries were received by Mrs. M. B. Hope, 986 Fort Street, yesterday morning when she was struck by a car at the intersection of Fort and Quadra Streets.

Police said the driver of the car was Arthur O. Broughton, 2761 Richmond Road.

Mrs. Hope, 80, was crossing the street with her son at the time of the accident. It was the first serious

TIRED NERVOUS CONSTIPATED?

You are sure of relief with proven scientific FRUIT-A-TIVES famous doctors prescription—proven in tens of thousands of cases. FRUIT-A-TIVES are made of nature's fruits and herbs.

Today's Question

Answer on Page 4

In which direction does the tail of a comet point?

accident at that intersection since a traffic light was installed there.

* * *

WILL VISIT DUNCAN

About 20 members of the girls' drill team of the local Moose Lodge will travel to Duncan tomorrow morning to serve as a guard of honor at the crowning of the Duncan May Queen.

Traveling in private cars, the Victoria marching group will leave the city about 8:30 a.m. Members of the Knights of Pythias Hall Wah them will be Instructor Stanley Cawsey, and his assistant Arthur V. Moore. They will return the following day.

* * *

DISAPPOINTED

Mrs. Emily Sophia J. Mota of Seattle, ending a brief visit to the city yesterday, was disappointed at not being able to locate several cousins and a certain uncle in the Greater Victoria area, or possibly Royal.

The cousins' mother's name was Charlotte Russell. Mrs. Mota said. To further assist in locating the cousins, Mrs. Mota noted that her father's name was Patrick Ross of Port Simpson. Mrs. Mota' address is 9416 38th Avenue S.W., Zone 6, Seattle.

* * *

CABBAGE ODDITY

An oddity in the cabbage world was reported in The Colonist yesterday morning.

James Harper, 3131 Mars Street, discovered a cabbage in his garden on which the leaves had grown under the earth.

* * *

FORMER VICTORIAN DIES

Funeral services for former Victoria resident Charles Mitchell, 83, were held at Vancouver last Monday.

Interment was at the Masonic cemetery in Burnaby.

He died June 22 at Vancouver General Hospital.

Surviving are his widow, the former Florence O'Keil, of Victoria; five sons, Gordon, of Victoria; George, Raymond and Frank, all of Vancouver and Alfred, of Abbotsford, B.C.

Other surviving members of the family are three daughters, Mrs. V. Britt and Mrs. W. Pennycook, of Vancouver and Mrs. D. Lind, of Abbotsford; two brothers, Robert, of Langley, and James, of New Westminster, and eight grandchildren.

Born in Ontario, Mr. Mitchell came to Victoria as a young man and was employed here for a number of years.

* * *

TAX DEAD LINE

Oak Bay property owners were reminded by municipal clerk A. D. Pinday yesterday that today is the deadline for penalty-free payment of 1950 taxes.

A five per cent levy will be made after today.

* * *

REID FUND BOOSTED

A benefit concert by the Cambrian Glee Singers has boosted the Reid Fund by $40.

Fund total now stands at $4,823. The concert was held at the Post Marigold Scouts' Association Community Hall early in the week.

* * *

GASOLINE SALES

A total of 1,027,741 gallons of gasoline was sold in the Victoria area during the month of May, the Coal and Petroleum Board reported yesterday.

The total for the entire province was 13,813,533 gallons, an increase of 24 per cent over April sales but 10 per cent over sales in May last year.

It was stated that the increase indicates a greater activity in industry as well as tourist travel.

Dates Fixed For Sittings

During the Summer months Supreme Court Chambers will be held in Victoria each Monday beginning July 3, in New Westminster each Tuesday commencing July 4, and in Vancouver each Wednesday commencing July 5.

Victoria County Court Chambers will be held each Tuesday beginning July 4.

Next sittings of the County Court will start Monday, September 11.

Florence IS COMING

Cool Drinks Will Aid Good Cause

Victoria's heat wave combined with school holidays has started local youngsters thinking about cooler things in life. And they are giving it a financial twist for a cool cause. Proceeds from each lemonade stand at Yates and Cook Streets are going to the Queen Alexandra Solarium, according to Phyllis Fluyn, 8, manageress. Business was brisk at a penny a glass and Guy Noble, 4, 1107 Yates Street, and his sister Carol, 6 (center), were ready customers Yesterday's high temperature of 70 degrees netted young vendor 21 cents. She expects to do better today with an expected high of 71 degrees.

Fear Opening of D.V.A. Hospitals To All Veterans Harmful to B.C. Plan

Officials of the British Columbia Hospital Insurance Service board in which mixed feelings yesterday that any veteran of the Great War of the World War was eligible for admission to D.V.A. hospitals for treatment, under certain conditions.

While the move would probably ease the shortage of hospital beds, it was believed, its secondary effects might be harmful.

Lloyd F. Detwiller, head of the Hospital Insurance, said last night that if D.V.A. hospitals took in a substantial number of new patients, the province's hospital building program might be seriously affected.

There was also, he said, a chance of increased per diem rates in general hospitals if the number of their patients was cut short.

"We'll have to sit down with the Dominion authorities and find out just where we stand," he said.

It had not been made clear, he added, whether the beds in D.V.A. hospitals would be permanently available, or might be removed from general use at any time.

"There's also the problem of the length of hospitalization," he explained. "Patients are generally kept longer in D.V.A. hospitals."

Under the new treatment classification, for veterans who were previously not entitled to treatment in a veterans hospital, but desire to go there rather than go to a civilian institution, the patient is not only entitled to ordinary hospital care, but also is provided with laboratory and X-ray services, and with drugs which may be prescribed.

A statement on the plan from Non Milton F. Gregg, Minister of Veterans' Affairs, emphasized that "these veteran patients will only be admitted if there is accommodation in our department hospitals. Priority will be given to pensioned veterans."

The coal, $4.65 a day, plus medical or surgical care while in hospital if the attending physician renders an account, will be covered in all any hospital by the Hospital Insurance, Mr. Detwiller indicated.

The hospitals will continue to be "closed"—that is, only staff doctors will treat the patients.

In this regard, Mr. Gregg said one object of the move was to maintain high standards of active treatment, rather than let veterans' hospitals become convalescent institutions.

Wins Scholarship

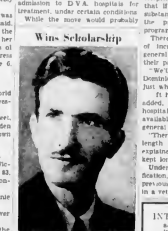

DAVID BARRY HARPER

Of 1130 Oliver Street, Victoria, who has been awarded one of four fellowship scholarships granted annually by Imperial Oil. Mr. Harper, a U.B.C. graduate, plans to attend Massachusetts Institute of Technology to carry on research on gas turbine development for other than aircraft purposes. Fellowship, valued at $1,350 a year, may be held for up to three years.

Teacher Going To Scotland

Leaving early in July for a year's exchange teaching at Coatbridge Secondary School, Lanarkshire, Scotland, is Norris Harwood, commercial teacher at Victoria High School.

Only city teacher on exchange to the United Kingdom this year, Mr. Harwood has taught at Victoria High School for 11 years and in B.C. schools for 14 years.

Born in England, he graduated with an Inter Bachelor of Commerce degree from London University before coming to Canada.

He received his Bachelor of Arts degree from University of British Columbia in 1936.

Accompanied by his wife and 13-year-old son, Mr. Harwood will begin his year of teaching at the Scottish school in August.

He will be replaced here in September by Miss Mary Lochhead of the coalbridge school.

INTEGRITY . . . Services and Supplies are our Watchwords. Only the Finest Freshest Ingredients are used in the compounding of each prescription and are served to you at the lowest possible price.

627 Fort or Broad G1196 — McGill & Orme LIMITED PRESCRIPTION CHEMISTS — 1201 Douglas at View G2222

IT'S MORE FUN TO TAKE YOUR HOLIDAY SNAPS IN NATURAL COLOR

IT'S EASY

"EVEN WITH A BOX CAMERA"

VICTORIA PHOTO SUPPLY LTD.

1015 DOUGLAS ST. (Sussex Bldg.) E 3242

What's Cookin'?

Brownies

by Peggy Page

BROWNIES are newer than the Atomic Age . . . and so good! Twenty varieties . . . a truly new taste thrill! . . . you'll love them and they are good for you too . . . they're made with brown sugar.

$1.35 Per lb.

Peggy Page Candies

815 FORT VICTORIA, B.C.

More Popular than ever!

HIRAM WALKER'S SPECIAL OLD CANADIAN WHISKY BOTTLED IN BOND

This advertisement is not published or displayed by the Liquor Control Board or by the Government of British Columbia.

City Will Spend $9,000 on Signals To Enlarge, Improve Traffic System

The city this Summer will spend an estimated $9,000 to increase and modernize the city's traffic-signal system.

Police Commission yesterday authorized the spending of $2,250 to install a new three-phase signal at Douglas and Fisgard, and for the purchase of 4 spare signal.

Tenders will be called for three new traffic signals and for three overhead flashing beacons.

FLASHING BEACONS

The signals will be installed at Pandora and Blanshard, Fort and Quadra, and at Belleville and Government. Flashing beacons will be put in at Humboldt and Douglas, Fernwood and Pandora, and Oak Bay Avenue and Richmond Road.

Commission again stressed the need for observance of flashing lights on Douglas Street at night and on Sundays.

The lights operate as flashers between 1 and 7 a.m. weekdays, and all day Sundays. Yellow lights facing through traffic no Douglas Street mean "proceed with caution." Flashing red lights facing vehicles entering or crossing Douglas Street indicate a full stop.

TEAM CONGRATULATED

Police Commission received, in a letter from the St. John Ambulance Brigade, congratulations on the "fine showing" of the four-man police first-aid team which made its first public appearance at field contests at Nanaimo June 3.

Commissioners passed on their own congratulations to the team, and thanked the brigade for its coaching and training of the men.

"First aid is a fine public service," said Major Percy George, "and I'm sure it's a great comfort to the public that our constables are so well trained in this vital work."

Chief John Blackstock advised the commission that the Victoria team would be entered in Dominion-wide police first-aid competitions to be staged here this Autumn.

GIVEN 20-YEAR LEASE

Commission decided to ask City Council to give the Victoria City Police Revolver Club a 20-year lease on the club's Thetis Lake revolver range.

Club officials said they wished to install a small-bore range, but felt the expenditure would be unjustified unless they had greater security than is given them under their present year-by-year lease agreement.

Commission was advised that the B.C. Electric has agreed to provide free bus passes to all members of Orester Victoria police departments.

Under present arrangements, policemen are allowed to ride free on buses when in uniform. This led to some discontent, commissioners were told, because Victoria policemen, who are required to keep their uniforms at police headquarters, rode to and from work in civilian clothes. Consequently they have to pay their own bus fares.

Commission was told the 1950 Police Ball will be held November 7 at the Empress Hotel.

Gerald Ainscough Rites Set Monday

Funeral services for Gerald Clark Ainscough, 43, 2115 Fernwood Road, who died at Royal Jubilee Hospital yesterday, will be held 2 p.m. Monday at McCall Brothers' Funeral Chapel, Rev. S. G. White officiating.

Born in Halifax, N.S. and a resident of Victoria for the past ten years, Mr. Ainscough is survived by his wife, Joan; a daughter, Ruth; a son, Bobby, all of Victoria; his foster parents, Mr. and Mrs. H. M. Ainscough, Rock Springs, Wyoming, U.S.A.; a foster brother and foster sister, both in Wyoming, and a foster brother in Glendale, California.

Interment will be at Colwood Burial Park.

ENGLISH BONE CHINA CUPS and SAUCERS

ROYAL ALBERT . . . ROYAL STAFFORD PARAGON . . . ANSLEY, etc.

F. W. Francis LTD Formerly Kanton's Ltd 633 Yates St. DIAMOND MERCHANTS 1.35 up

vacation IN COMFORT AND STYLE

WHITE and COLORED PLAY SHOES and FLATTIES 5.95 8.50

Your Last Opportunity Every pair of SOCKS or SLIPPERS purchased gives you the opportunity to receive a beautiful RADIO FREE TICKET DRAWN TODAY

King's Shoes Ltd. 710 YATES STREET—NEXT TO BIRKS

Open Stock

BEDROOM FURNITURE

the Modern Idea in BEDROOM ARRANGEMENT

New design, new beauty and a hundred new possibilities in ARRANGEMENT! Group the separate pieces to suit your floor plan, add personal charm to your bedroom. Lovely woods, in matching grains and finish for separate or "fit together" use

IN ATTRACTIVE HONEY-TONE ALMOND

A—Stool	$13.50
B—Vanity and Mirror	$65.00
C—Bed	$39.50
D—Night Table	$17.50
E—Four-Drawer Chest	$53.50
F—Mirror	$29.75
G—Three-Drawer Chest	$49.50
H—Two-Drawer Chest as ends to vanity	$33.50
Not Shown—Vanity and Mirror	$80.50
Not Shown—Mr. and Mrs. Chest, as one pare	$105.00
Not Shown—2 Drawer Chest	$65.00

MAKE UP ANY COMBINATION YOU WISH — add extra pieces as required.

Four BEDROOM SUITE Specials

6-PIECE WALNUT-FINISHED SUITE of Sturdevant Style . . . vanity with large square mirror. Reg. 135.00 — 99.00

6-PIECE BEDROOM SUITE in light walnut Finish Vanity, stool, bed, chest and dresser. Reg. 190.00 — 119.00

6 PIECE MODERN BEDROOM SUITE with 12-inch round mirror on vanity . . . dressing and wall mirror. Reg. 276.50 — 149.00

6-PIECE BEDROOM SUITE in light extra heavy bed, 12-inch round mirror on vanity extra large chest. Tremar Waterfall design. Reg. 249.50 — 179.00

See . . . Philco Television in our Yates Street window—Monday to Friday.

Standard FURNITURE

Right Through—Yates to View

1858 **The Daily Colonist** 1950

AN INDEPENDENT NEWSPAPER THE ORGAN OF NO CLIQUE OR PARTY

Victoria Owned and Operated

The Colonist Printing and Publishing Company Limited Lunchy
1121 Broad Street, Victoria B.C.

Subscription Rates: $1 per month; $3 per month; By mail: British Empire and American countries, $12.00 per year, $1.00 per month. Other countries, $20.00 per year, $2.00 per month.

FRIDAY, JUNE 30, 1950

Russia Follows a Deadly Parallel

THE reply of Andrei Gromyko, deputy Foreign Minister for Russia, to American Ambassador Kirk in Moscow yesterday was a flat rejection of the United States request that the Soviet Government use its influence to help end the Korean fighting. The same reply, presumably, will be made by Russia to the United Nations direct. The Russian story is that South Korea provoked the attack, egged on by the United States, and that Russia will follow its "traditional principle" of non-interference in the internal affairs of other nations. With that as the theme, the Soviet press and radio held a field day on the same lines.

The spongy park of the Russian answer is that the Kremlin has not followed the traditional principle of non intervention in internal disputes — which is part of the United Nations Charter — but has brought about the undermining and suppression of free government after free government in Europe and Asia, and is today up to its eyes in Cominform effinris to continue that intervention and enlarge its scope by all means short of drawing world retribution on Russia itself. So Mr. Gromyko speaks with his tongue in his cheek, very much in the manner that Von Ribbentrop once used to do.

The parallel is still more deadly when one recalls the beginnings of the Nazi attempt to dominate the world by force of arms. The Rhine was crossed Austria was occupied Czechoslovakia was overrun. Each coup, said Hitler, was to be the last. Ask today in Poland, the Baltic states, the Balkans, Manchuria, China and Korea what land was behind Russia's policy of "non-intervention" and the answer will be the same. So will be signatures — Mr. Gromyko's among them

The position today is that the United Nations has imposed sanctions on Korea, and twenty-five states with the exception of Russia and her satellites are rallying in support of that Moscow's flat rejection of any joint action leaves Russia in lonewolf position against the world

SUPERNATIONAL AUTHORITY
Comrade Joe Stalin
Mao Tse-tung
EUROPE
"Of course I know it's not real — That's why I want you to prove to me it couldn't be..."

Political Psychiatry at M. Schuman's

What Would Be the Effect on B.C. Pensions?

NEW pensions proposals tabled by the Parliamentary Committee on Old-Age Security provide a starting point for discussions at the Dominion Provincial conference to held early in the Autumn, but that does not necessarily imply that they will be acceptable to all participants Aside from the wider question if it would afford through elimination of the means test, the plan would involve a basic change in responsibility for the financing of full responsibility for financing and administering pensions

In the case of British Columbia particularly this would take a big load off the Provincial Government and should lessen the shift of older people to this province At the same time such a proposal would be a serious problem. What would a uniform Canadian pension of $40 do to those now drawing pensions in British Columbia? This province believes that the existing basic pension of $40 is not enough, and adds a bonus of $10 to its 25 per cent share of the Dominion standard allowance

If the Dominion Government took over the entire responsibility, including administration now handled by the provinces, could British Columbia continue to bonus its pensioners or would they be reduced to an allowance of $40 at a time when a $50 pension is barely enough for subsistence? There would be small cause for jubilation among older people here if the granting of bonuses for an additional 70,000 persons through removal of the means test were at the price of such hardship on those now struggling to keep up.

The committee's recommendations, humane as they may seem in the broad outlook, illustrate the difficulties surrounding the whole problem of pensions. Undoubtedly Canada would be the better in the long run for a scheme providing one pension for the country rather than division of it on one government; yet it would be a pity if this resulted in a lowering of British Columbia standards The task of the conference will not be easy.

A Socialist Profit From a B.C. Gift

EVEN if Premier Johnson agreed with what was being done, as Great Britain's Food Minister states to be the case, a profit of no less than $1,500,000 will strike most people as a peculiar aftermath to a gift of a million boxes of apples. And to a Socialist state!

It is a fact that British Columbia growers could not sell the apples on the first place and rather than waste them it was decided to donate them to the people of Britain. The gesture was nevertheless compounded as well with a kindly motive, the hope that the apples might find their way, without cost to the recipients, to people to whom such fruit might seem as a delicacy and too plentiful. There was comfort in the thought that a gift, no matter if it was a forced alternative, was nevertheless a gift

Quite possibly the disposition of the apples was not so easy a matter as it might appear at this distance. Seemingly British authorities had to protect their home fruit market, although it does seem strange that some means could not have been found in present them gratis to needy individuals. The cost of freight and distribution, paid by the British Government, apparently had to be recouped even in a Socialist welfare state. But why the large profit? That takes some explaining

The British Food Minister is reported to be wondering how he can dispose of this handsome profit of $1,500,000. There will be irony in this situation for British Columbia growers who shipped apples they could not sell at home to people who after all were forced to buy them. There might also be a reflection that they should think twice before they make another gift of a million boxes of apples

Letters and Excerpts

Letters to the editor on any theme of genuine interest are welcome if they are brief, generate and fair. No letter will be published unless it is signed, though names will be withheld on request. Unofficial correspondence cannot be returned.

UNIVERSITY THEATRE

Sir,—Having recently made the first of my several yearly trips to Victoria and enjoying it thoroughly, as usual, I began to wonder how many people from your city will be making Summer trips to Seattle

Many of those who do, I feel, would probably be interested in the University of Washington theatres, the Penthouse and Showboat, which operate year-round and which are very popular with those who want something different in theatrical entertainment.

As you may know the Penthouse Theatre is the pioneer "arena" theatre, in which the acting is done on a central stage with the audience on all sides. The Showboat Theatre is unique in its own right, being built to resemble a vessel on the shores of Portage Bay

ROBERT C JOHNSON
School of Drama, University of Washington,
Seattle 5, Wash

ARTHRITIS FUND

Sir,—The recently-held campaign for funds for the Canadian Arthritis and Rheumatism Society has, unfortunately, not reached its objective, probably owing to another urgent appeal on behalf of the Winnipeg flood victims

May we ask that if there are any people who wish to give, and who were absent when the drive was in progress, would they kindly send their donation, however small, to Mrs M Bent, medical secretary, Canadian Arthritis and Rheumatism Society, St Joseph's Hospital, Victoria.

The Victoria branch now has two clinics in operation, and a mobile unit for home-bound arthritics, and it is for the support of these that we are appealing for help

(MRS) J. OWEN JONES
Secretary, Canadian Arthritis and Rheumatism Society,
Victoria Branch, Victoria, B.C.

NURSERY SCHOOLS

Sir,—It is a matter of regret to hear that the excellent nursery school in Oak Bay is to be closed. For over ten years this school has been a great asset to the community as many parents

Ferndale Road, R.R 3, Saanich, B.C.

From "I Remember"

I remember, I remember
Where I was used to scatter
And thought the air must rush as fresh
To swallows on the wing
My spirit flew in feathers then
That is so heavy now
And summers were I could hardly rise
I'd leave on my brow.

I remember, I remember
The fir trees dark and high
I used to think their slender tops
Were close against the sky
It was a childish ignorance,
But now 'tis little joy
To know I'm farther off from Heaven
Than when I was a boy

—THOMAS HOOD

Man hel: lte=f it's rights?—GOETHE

We are strong in custom.—SHAKESPEARE

Many to Blame

By FRANK KELLEY

UNDER the direction of Claude Leavitt, chief counsel for the Canada's Commission of Conservation, a 400-page book entitled 'The Forests of British Columbia,' was published in 1918 It was authored by H W Whitworth and R D Craig and is rather a weighty work, dealing with the forest situation in all parts of the Province prior to that time

The introduction to that volume of forest facts, acknowledging a lot of the evils which had attended the administration of the British Columbia wood lands, concludes with these words "It is most encouraging that an increasing measure of public cooperation is being secured through the efforts of the Forest Service in educating citizens to the value of the forests and it may confidently be anticipated that the ruinous destruction of this wonderful heritage, which has caused such incalculable damage in the past, will in future be reduced to a minimum "

* * *

Whether the extensive research work indicated in that book and the worthy objective set by the commission in its efforts to present a factual picture of this Province's forest resources were justified and of benefit, it is still more or less the general business of all British Columbians to take an interest in their area forest asset, seeing that the perpetuation of tree growth means so much to a healthy provincial economy

Forests of British Columbia' presents figures showing the amount of standing timber and the various types pertaining to all parts of the Province in the years when the Grea' War was being fought. Admittedly, owing to the general policy followed by the Department of Lands and Forests, there are still great forests standing despite the annual toll taken by old age, insects, fire, seasonal slides, lodgger's double-bitted axes, his crosscut and power-saw.

Yet the general picture of the country is not so great as it was in Great War years It was my privilege, even before that time, to see some of the stands timber cruisers were in the habit of referring to as "first growth." This didn't mean, necessarily, quality, that the mature trees your eyes marveled at were the first of their kind They would point to the forest floor with its decaying tree trunks, century-old detritus deep-dried and a new growth struggling to get a place in the light

* * *

British Columbians owe much to the forests when their standard of living is concerned. How long we can eat our cake and have a bit left over for another era of feasting is a matter for wholesale co-operation between forestry administration, logging operators and the public. A lot of timber has been cut since 1918 and a lot more afore. I first climbed a Vancouver Island hill and looked across mile upon mile of trees, all lush green. Such scenes were close by, too. You would have to go a long way to see anything like that today.

Those were the days when handloggers combed the shorelins, when bullock teams hauled logs over short skidroads and when donkey-engines moved saw-mill timber over greater distances. Had logging been confined to those methods there never would have been a forest problem. Endorsed by all and sundry, it was the introduction of the high-lead system as speed became the factor that really began the axe-cut on the timber lands In no lima at all provincial economy was a secondary matter as air-borne logs dashrayed more young growth than many, many years of reforestation can replace Appalling is the picture ever wide areas between Cowichan Lake and Campbell River. Possoms of the aftermath of logging yourself You'll agree we haven't given much thought to the future and fla posterity.

SUPERNATIONAL AUTHORITY
Comrade Joe Stalin
Mao Tse-tung
EUROPE
"Of course I know it's not real — That's why I want you to prove to me it couldn't be..."

Political Psychiatry at M. Schuman's

Britons and the Law

"This author, Honorable editor of The Colonist, has just contributed from a two months visit to England

By RICHARD J. NEEDHAM

THIS most important fact about Britain can be stated in four short words. The police are unarmed. This would not be feasible in Canada and in the United States. It is feasible in Britain because the British people have enormous respect for the law They are repulsed to be the most lawabiding people in the world; a judgment which is, during our stay there, saw no reason to question

Considering the sinful and aggressive nature of a man, it is almost miraculous that Britain's 50,000,000 people should live together as peacefully as they do It would be a great achievement if they occupied a large chunk of land like Canada or Australia. What makes it a much greater one is the fact that they don't occupy a large chunk of land They occupy a very small one The density of population in England and Wales is 700 to the square mile, in greater London, 14,000 to the square mile

The police enforce the law with little difficulty because the law scarcely needs to be enforced. Respect for law and order, for common decency and tolerance, is the outstanding characteristic of present-day Britain If civilization is a matter of getting along smoothly and pleasantly with the next fellow, then the British are very civilized indeed

It is summed up in the queues. Wherever a queue forms, unnecessary they form one Nobody tells them to get in line, they just do it instinctively The prize — a cup of tea, a theatre ticket, a seat on the bus—does not go to the man who shoves (he loudest, or ponder the hardest, or flourishes the most money It goes to the man who is first in line, who has waited the longest. Everybody takes his place Everybody obeys the rules Everybody waits patiently for his turn to come

It is summed up in the London traffic The police cannot possibly control it, but that is all right. They do not need to control it, It controls itself. As for those who are blowly outy in emergencies The raucous, truculent honking of New York and Montreal and Paris is mercifully absent from London streets.

It is summed up in a notice we saw hanging next to the darts board at a public house in suburban London. "We win If we win, we don't mind being beaten" That sign accurately reflects the British or at any rate the English—attitude It doesn't reflect the American attitude, and we very much doubt if it reflects the Canadian attitude On this side of the ocean, we play to win We do mind being beaten

It is summed up in the way the British people describe their political leaders. If you are a Socialist, you refer darkly to "Old Churchill" If you are a Conservative, then it is "Old Attlee" who is undermining the nation. The adjective "old" carries more weight, in Britain, than all the swearwords put together. Bona day, perhaps Neville Joan, the Chancellor of the Exchequer will become "that old Cripps," and then he will be quietly, but ruthlessly removed from office

It is summed up in what the policeman says when he approaches a lawbreaker "I don't have that, you know

And when the policeman says "we" that is exactly what he means He does not mean the Government or the Army or the police force. He means the whole society which he represents the British people, all of them.

(World Associated Newspaper Service)

Chance for Gobbledygookers

From The Globe and Mail, Toronto

WE are by the papers that authorities at Ottawa have become aware of a bad odor attaching to the words "means test." In connection with old-age pensions It is proposed to amend the legislation so that the offensive words may be dispensed and something more euphemistic we'll find for the future

There are several methods by which the problem may be approached Foi loving the tendency of the age, there is first of the possibilities in the pecuniary-scientific field. We are quite sure that professional puzzle-makers in the civil service who draw up such things as tariff schedules and income tax forms could, in collaboration with the Dominion Bureau of Statistics, create an imposing table which would show at a glance a thing to be known as a "Relative Indigency Ratio." This ratio would then be applied in the individual pension applicant

Or if something less formal than a statistical indigency ratio is required the amendment could be made to read that pensions would be payable on a needs relative to the proportion of provable pauperism The phrase could be endlessly complicated with additional gobbledygook and this method has the additional virtue of being the one on the applicant to prove his need And then there is a negative approach, by which pensions would be asked "in accordance with a properly disqualification table appended hereunto."

The situation presents an interesting challenge to official phrase-makers and we simply can't wait to see how the means test will be retained without saying so in plain English.

Jun, Fact and Fiction

From a news item

"These required no treatment, and in my opinion there was no intent for self-injury," and there was human anyman.

* * *

Maybe not treatment, but surely someone should loosen that rope!

* * *

Now that the Nanimo Panhandle Ratepayers' Association has some initiating, it will be only a matter of time before the Nanimo Freight Handlers' Union demands out a jewel like this: "Panhandlers Urge Amalgamation"

* * *

In Detroit, a zoo keeper has to learn two reluctant polar bears how to swim —the biggest thing of the sort since the New Deal set up woodcraft courses for the Indians of Oregon.

—N Y Wade in Detroit News

* * *

"Rumor Points Sought Here" . They should be able to find plenty at that kind.

* * *

The man and woman entered a New York taxi and told the driver where they wanted to go. He raced off wildly, went careening down the streets swaying, bumping and giving them several anxious moments. Noticing their concern, he shouted over his shoulder

"Don't worry, folks, I ain't going to take the hospital route suggested after spending a year in one overseas."

"How dreadful," answered the lady, sympathetically. "You certainly must have been seriously wounded" "No," the cabbie replied cheerfully, "never got a scratch. I was a mental case"

* * *

Relatives is a mile of a mile, its other side is penury.

* * *

Two actors who were jealous of each other met. They exchanged frigid nods

"How are you getting along?" asked one

"Pretty well," replied the other Still keeping alive"

The first man eyed his rival steadily for a second and then asked casually, "What's your motive?"

Observation Car

By G. B.

A PIONEER weather forecaster remarked during a lecture many years ago: "Owing to the vagaries of air currents over the neighboring Olympic Mountains it is impossible to forecast weather conditions at Victoria with any great degree of accuracy" That may account for some of the boners pulled in this Victoria forecasts compiled on Sea Island near Vancouver Those who endeavor to catapult their own fine words often run into difficulties For instance, at 4 a m. Tuesday, the barometer read 30, which is a normal high. The hygrometer was set at 35, which means fairly dry air, and the outside temperature was 48 degrees. The measuring instruments indicated clear weather, but it suddenly started to rain. At 10:30 a m the barometer had risen to 30.6, the outside temperature was still 48 degrees and the relative humidity had increased to 64 on the scale. It rained again The sky did not look like rain, the rising barometer indicated there would be no rain, but the hygrometer showed rain was possible From The Buffalo-Courier Express. "Great Britain's economic plight has caused many observers to regard her patronizingly as a declining world power, if not a bankrupt nation. They seem to overlook the British people's indomitability, which won the admiration of the world in the hour of darkest wartime danger, as it does not in time of economic stimulation. Evidence is the British Chamber of Shipping, builders have restored the United Kingdom's merchant fleet to its prewar tonnage That is particularly significant in view of the fact that about half of the merchant fleet afloat in 1939 was lost through enemy action during the war. That remarkable achievement, under adverse conditions of economic distraction and financial stress, speaks volumes for British enterprise and resourcefulness

The Packsack

By GREGORY CLARK

DURING the holiday months ahead, the writer is the subject of some concern and much discussion A good thing to remember, however, is that no matter what kind of a day it is, it always suits somebody

There are going to be a good many brilliant, warm, typical Summer days ahead. Days when the sun shines in the most popular They suit the older folk who like to sit on shady cottage verandas and smile benignly at the scene They suit the type of young people whose idea of a Summer holiday is to loaf and flirt around a Summery hotel in their bathing suits, going in occasionally for a dive and, in between rising in the morning and going to bed at night For surf board and water skiing, they are perfection.

But such golden days are a terrible trial to all who love sailing, or who like to drive in open cars or even churned lake Fishermen detest these days, and smooth duffers are often much care for them. Campers and ranger-trippers are inclined to exalt all propagrma on days like these and parents snoozing in the tent—just a day lost

The brisk westerly days, with white clouds scudding and a sip in the air are a terrible disappointment to nice mickers Everything is blown all over, and sand gets in the salad and sandwiches and in the eyes Even those westerly days tiresome, too much wind on the shady verandas, and the morning waves and the white caps make them restless and nervous But the dinghy sailors and dinghy racers are in their element Even the young loafers around Summer hotel wharves and springboards enjoy a little breeze, though you can't do your best flirting in a wind

When the wet, nautish days of Summer come, when all the Summer colors and beauty appear to have come back into the landscape, you might think nobody is pleased But on such days the sailors are in glory And the bridge fiends at last can find a full table And here is at least one day in the week when the blamed neighbors, in their afternoon frenks, will come trooping, with cheery yoohoos up the cottage path.

(Toronto Globe Printer Publishing, Ltd.)

Today's Answer

(Question on Page 3)

Opposite to the sun, according to the Greek hexagraphic Society. Thus, when a comet is moving away from the sun, the tail precedes the head

Looking Back

Through Colonist Files

25 YEARS AGO—The City Council at its last night adopted the bylaw and committee's recommendations that an auction sale of city tax sale property, both improved and unimproved, be held later in the Summer

50 YEARS AGO—The arrival in Victoria yesterday of Sir Henri Joly de Lotbiniere, the new Lieutenant-Governor, was made memorable by a hearty public demonstration of welcome, a great throng assembling at the outer wharf.

85 YEARS AGO—The Deluge and Hook and Ladder Companies were practising on Government Street last evening with—weased by a large gathering of citizens.

Korean Move Stresses Poor Kremlin Timing

Interpreting the News

By J. M. ROBERTS Jr.
AP Foreign Affairs Analyst

Somehow or other the dictatorship of the proletariat seems to be just as capable of serious mistakes as the pigheadedest among the personal dictators and the kings who used to claim divine right for their decisions.

This column has pointed out several times in recent years how the Kremlin's timing on major developments has only served to tighten the noose around its own neck. I don't recall a single case where Comintern was considering an important measure contributing to mobilization for the cold war, such as the Marshall Plan, that Russia has not done something to quiet opponents of the move.

Immediately after the war the democracies were rapidly going back to disarming and the first weapons open for successful subversion if Russia had not been so blatant. She made so much noise that she woke everybody up.

As the Allied defense program progressed, there was more and more fear that the West, in emphasizing military preparations, might be following a red herring, that heavy expenditures might play right into Communist hands by upsetting national economies and opening the door for non-shooting conquest. Russia captured Central Europe and China without direct opposition. She tried to learn the lesson of Berlin, where a certain type of force was met by a similar type of force—the airlift. She decided to experiment in Korea with shooting in an area for which the United Nations and the United States had direct responsibility. She is meeting guns in return.

BOYCOTT BOOMERANGS

Not only that, but it is quite probable that she has wrecked her own campaign to have the Chinese Communists admitted to the United Nations, and certainly far beyond all of the United Nations in that matter proved this week to be a big boomerang.

Russia's absence from the Security Council made it a walkaway for the United States in the Korean matter. Had Russia been present, she could have vetoed Security Council action, forcing a long delay while the General Assembly was being called to meet, and seriously embarrassing President Truman if he had been willing at all to intervene in Korea without United Nations sponsorship. The political situation might have been such that the United States could not have acted in time. Now, even if it should prove that American force is too little and too late in Korea, Allied military might is mobilizing and Russia must know that, from here on out, aggression will be challenged wherever it occurs.

CATTLE MARKET ACTIVE

CALGARY June 29 (CP). — The cattle market was active at steady prices today. There was a strong demand for good dry-fed butcher cattle but no choice quality steers were sold during the early trading. An auction sale was called for this afternoon.

The Canadian Post Office prohibits the use of the mails for glass bottles or glass in any form likely to break.

Oddities

NEW YORK, June 29 (AP) — Maids at the Henry Hudson Hotel were flabbergasted today when they discovered that 900 guests had made their own beds before checking out.

The guests were 900 Boy Scouts en route to the National Scout Jamboree at Valley Forge, Pa.

An old Scout tradition. Always leave a camp ground as neat as you found it.

DENVER, June 29 (AP) — Little 14-month-old Gloria Sousa bit her tongue, which isn't remarkable. But how she did is.

Gloria's older brother and sister were playing with their baby sister on a bed at the Sousa home yesterday. There was an open window next to the bed on the second floor of the house.

Gloria tumbled out of the window, bounced off the roof of the back porch and fell in a cement sidewalk below.

An ambulance was called and the infant was rushed to hospital. All attendants feared wrong was the bitten tongue.

LONDON, June 30 (Reuters). — Parliament, which usually thunks of weapons in terms of atom bombs, today lowered its sights and discussed the menace of the slingshot.

Labor Member Peter Freeman asked the Home Secretary to make them illegal.

Home Secretary Chuter Ede did not think it would be practicable "to single out for prohibition this particular method of discharging missiles."

Russian Needed Badly

Phone Call to Stalin Failure

By JOSEPH P. DINEEN

BOSTON June 29 (NANA) — I had a few questions I thought I'd like to ask Joe Stalin, so I reached for the tele-phone at 2 o'clock in the afternoon, asked for long distance, and placed a call for Stalin, the Kremlin, Moscow, Russia. If the operator was at all surprised, she did not reveal it. She took my name and telephone number and said she would call me back.

She called back in ten minutes and it became clear that trans-Atlantic phone service could not be clogged up by all and sundry who might like to talk to the Kremlin on the spur of the moment. The long-distance operator tactfully explained that a call to Moscow would have to be filed four days in advance.

LEGITIMATE REQUEST

She wanted to know if I had the telephone number of the Kremlin. I confessed I had not but I explained that I did not consider this a nuisance call. I wanted a telephone interview with Stalin. Public figures in this country normally respond to requests for information from correspondents, and I saw no reason why I should not be connected with the Kremlin.

"The rule is that you'll have to file your call four days in advance," she said, . . .

Very well. I told her. File a call for me. I'd like to talk to Josef Stalin four days from now.

Fifteen minutes later, at 2.25, the overseas operator was on the line.

NOT TAKING CALLS

At 6.35 the long-distance operator was back on the wire. "I'm sorry," she said, "Mr. Josef Stalin is not accepting any calls."

I could understand that. It was then 10.35 in Moscow. Maybe Stalin had gone to bed.

"Do you want to talk to the overseas operator?" the long-distance operator asked.

"Yes," I said.

The long-distance operator came on the line. "I'm sorry," she said, "Mr. Stalin is not able to talk."

TALK WITH ANYONE

"Then I'll talk with anyone at the Kremlin," I said.

By now there was a congregation of editors, reporters, rewrite men, clerks, office boys, copy boys and the people who gather in newspaper offices crowding the room, and I was getting a number of suggestions on what to ask him.

"Ask him if he knows anything about the Brink robbery money," one suggested.

"Ask him how he feels about Brooklyn," said another. "I'm thinking of moving there, and I don't want anything to happen to my house."

"Ask him where he is going to move next."

The overseas operator came back on the line again. "Are you prepared to speak in Russian?" she asked.

That threw me.

"I'm prepared to speak in English," I said.

"Or German or French," One Zaumer, The Boston Globe's overseas expert, called to me.

"Or German or French," I told the overseas operator.

LIST OF QUESTIONS

I had before me a list of questions I wanted to ask Stalin or anybody else in the Kremlin. I had been forsighted enough for that.

There was a half-minute silence on the line as the overseas operator talked to the Kremlin.

"I'm sorry, she said "The party in Moscow will speak only in Russian."

I looked around at the group assembled in the room. "Anybody know a Russian we can get quickly?"

Nobody knew one.

"Shall I cancel the call?" the overseas operator asked.

"Yes," I said disconsolately. "Cancel the call."

Too little and too late. That's what I call it. If I only had the brains and foresight to line up a Russian on my end, I would have been all set.

TESTED AND PASSED
Wilson
MOTOR LTD
SAFETY LANE
Know the safety value of your car—a scientific 75 point safety test for only

House Plugs Loophole In Prison Act

OTTAWA, June 29 (CP) — Justice Minister Garson, with unusually swift approval by the Commons today plugged a loophole which might have let a large number of British Columbia prisoners have their freedom prematurely.

The House gave all three readings to a bill to amend the Prison and Reformatories Act on the basis of a request from the British Columbia Government.

The minister said the matter was one of some urgency arising from a recent court case in which a prisoner transferred from the Borstal institution called New Haven to Oakalla prison farm, if he had sought freedom on the grounds that once he had served the whole of his definite term of imprisonment he could no longer be detained in any British Columbia prison except New Haven for the indeterminate portion of his sentence.

INTENT

The minister said it was intended originally that the British Columbia Government should be entitled to make such transfers and to have the indeterminate portion of sentences served at Oakalla.

He said it was not the intention to apply today's amendments to the one case how raised but said the authorities "are afraid that if this precedent were followed in respect of all those who were transferred to Oakalla it might result in a large number of people being set at liberty."

The amendments would "make it clear beyond any doubt" that the Government of British Columbia has the powers originally contemplated for such transfers.

WEST INDIES HOLIDAYS

There are 11 public holidays in the municipalities of St. John and St. Thomas in the Virgin Islands.

IN MEMORIAM

In memory of our late respected Founder and President, CARLETON W. STOCKER, who passed away June 30, 1948.

Stocker's Transfer Co. Ltd.
Stocker's Security Storage
and
Warehouse, Company, Ltd.
R.I.P.

Ingledew's
CLEARANCE SALE
WOMEN'S SHOES

Hundreds of pairs of shoes have been brought over from our Vancouver stock to supplement the stock on sale in our Victoria store . . . giving you the greatest selection of famous makes of women's imported shoes we have ever offered on sale.

At Ingledew's—Choose From Two Great Stocks—Not Just One

Regular $10.95 to $12.95
$6.95

Regular $13.95 to $16.95
$9.95

Regular $17.95 to $23.95
$12.95

No Selby Arch-Preservers or Ballys on Sale!
No Men's Shoes on Sale Now!
VICTORIA STORE ONLY

Ingledew's
749 YATES ST.
Sorry' No Mail Orders' No Deposits' No Exchanges No Refunds'

DIAL E 4111 BEFORE 8 O'CLOCK TONIGHT . . . TO PLACE YOUR WANT AD IN THE COLONIST'S BIG WEEK-END HOLIDAY EDITION

The Daily Cross-Word Puzzle

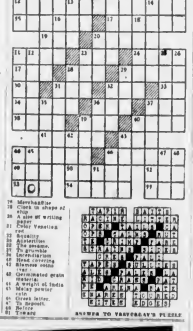

ACROSS
1 Part of body
4 To yash
6 To warp
9 Shielding
10 Volcano in Martinique
12 Fish
13 Wharf
14 Tax-and-no Mass here
15 Malaya
16 Valuable
21 Verse
22 Vapor
23 Eager
24 Last game of Stanley Cup here
25 Ran
26 Pair of perfumed cushions
27 Ere
28 To glaze
29 Dance step
31 Hawaiian have
32 Name of a river
33 To insert tightly
35 Ancient Irish
36 Acrobatic feature
38 Atmosphere
39 Ireland
41 Knot in wood
43 Small rug
44 Fuel
46 Charter
48 Make mistake
49 Fuss
51 Sewing organ
53 Ethiopian fair
54 Fish-egg mass of a trout
56 Tweak grain

DOWN
1 Male sheep
2 Daughter of Cadmus
3 Greek letter
4 Young herbaceous
5 Inner part of the ear
6 Mulberry
7 Place generally
8 Cluster
9 Cuddled
11 Old high school, Ont.
14 Kind of mask
17 Sweet
18 Astringent
19 Fish eggs
20 Ceremonious
22 Bitterness
23 Ireland, Ireland
24 Raised
25 Merchandise
26 Cloth in shape of a bag
30 A size of writing paper
31 Artful treating
32 Rosacity
33 Alleviation
34 Pertaining to
35 To advocate
37 Interrogatives
40 Wind carrying vapor, water, sand
42 Germinated grain
45 Fuel
47 A weight of India
48 Malay peninsula
50 Ere
52 Given bitter
53 To deposit
55 Tidy
57 Tiresome

ANSWER TO YESTERDAY'S PUZZLE

Summer Schedules
now in effect!

and a warm welcome awaits you in the United States

***VICTORIA TO SEATTLE**
Leave Victoria, 8.15 PM - Arrive Seattle, 9.30 PM

SIDNEY TO ANACORTES
Leave Sidney, 10.30 AM, 4.15 PM
Arrive Anacortes, 1.38 PM, 7.18 PM
Via the scenic San Juan Island Route

***One Day Excursion to Port Angeles**
MONDAY THRU FRIDAY
Leave Victoria, 8.15 AM or 12.30 PM Arrive back Victoria, 11.45 AM or 4.15 PM
Round Trip Fare, Adults $3.; Children (5 thru 11 years), $1.60

All times shown are Pacific Standard Time
*THESE TRIPS MADE BY THE LUXURY LINER M.V. CHIMOOK

BLACK BALL LINE
PUGET SOUND NAVIGATION CO.
814 Wharf Street - Victoria, B. C. - Phone Empire 8222

Buy with Confidence
SILVER FIZZ
London DRY GIN
Don't be cheap, one of Canada's finest London Dry Gins at a popular price.
SILVER FIZZ
London DRY GIN
This advertisement is not published or displayed by the Liquor Control Board or by the Government of British Columbia.

WESTINGHOUSE
ELECTRIC
FOOD MIXER
$46.75
Victoria's Largest Electrical Dealers
MACDONALDS
Is Ave Broughton Store—715 YATES

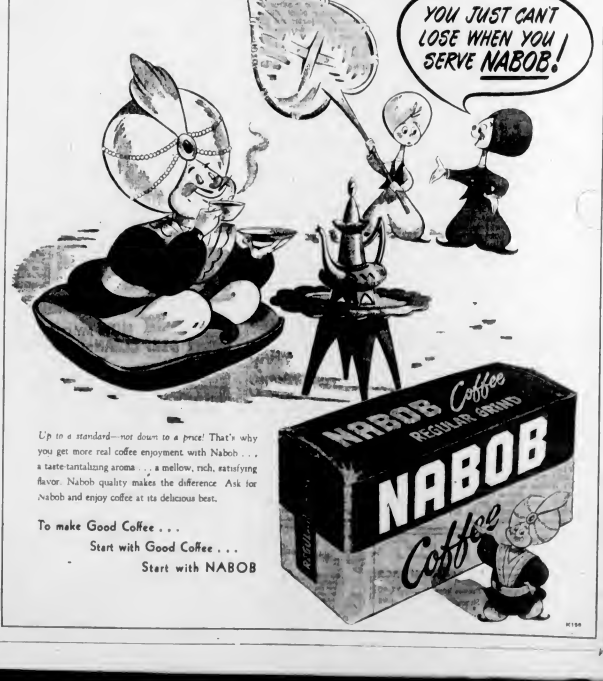

Up to a standard—not down to a price! That's why you get more real coffee enjoyment with Nabob . . . a taste-tantalizing aroma . . . a mellow, rich, satisfying flavor. Nabob quality makes the difference. Ask for Nabob and enjoy coffee at its delicious best.

To make Good Coffee . . .
Start with Good Coffee . . .
Start with NABOB

Lawyers' Wives Entertained at Afternoon Reception

Mrs. R. A. Wootton, Victoria Avenue, wife of the president of the Victoria Bar Association, was hostess at a reception yesterday afternoon in honor of wives of lawyers here to attend the B.C. Section of the Canadian Bar Association convention. Pictured above, from left to right, front row: Mrs. A. Blair Paterson, Mrs. Joseph McKenna, Mrs. T. P. O'Grady and Mrs. H. E. Botterell; back row, Mrs. D. J. Lawson, Mrs. David Sloan, Mrs. R. H. Tupper and Mrs. G. F. Gregory.

Front row, seated, Mrs. J. A. Clark of Vancouver, left, wife of the president, B.C. Section of the Canadian Bar Association, Mrs. Arthur Meighen, wife of the Rt. Hon. Arthur Meighen, and Mrs. A. N. Carter of Saint John, N.B., wife of the president of the Canadian Bar Association. Standing at back are Mrs. Wootton and Mrs. Gordon Wismer.

Colonist Photo

Gifts Presented Rebekah Officer

Two social functions were arranged recently in honor of Mrs. M. Bommerville, past president of the Rebekah Assembly of B.C., who is leaving Victoria on a trip east and southward before her return will make her home in Vancouver.

Eighty friends and members of Colfax Rebekah Lodge gathered to tender their best wishes at a surprise tea in Terry's Rose Room, where the guest of honor was presented with a traveling clock and bouquet. Mrs. M. Dinsmore, Sick Committee, was in charge of the tea.

Co-hostesses at a luncheon at Eaton's last Friday for Mrs. Bommerville were Mrs. A. Cloke, Mrs. A. McCole, Mrs. E. Holtzrake, Mrs. M. Penman, Mrs. L. Smoothy, Mrs. L. Warren and Miss D. Osborn, all members of the Rebekah Transient Committee.

Gwenith Harris Wears Heirloom Illusion Veil

An heirloom veil of filmy embroidered illusion net belonging to the groom's mother, was the traditional "something old" worn by Gwenith Muriel Harris for her wedding Thursday night to William Gardner McIntosh. Rev. Frederick W. Pike officiated at the ceremony in St. Luke's Church for the younger daughter of Mr. and Mrs. E. Somerset Harris of Benvenuto, Ten Mile Point, and the son of Mrs. William Lyon McIntosh of Tudor Manor, and the late Mr. McIntosh.

Given in marriage by her eldest brother, Mr. Graham V. Harris, the bride wore a period gown of white French corded silk with Elizabethan lily point collar and sleeves, fitted bodice with tiny self-covered buttons from throat to waist, and a graceful skirt fashioned with rolled hem falling en train. Her veil was held in place by a Juliet cap of pearls and her "something borrowed" was a tiny brooch set in pearls and diamonds, Johanna Hill rose, lily of the valley and white heather were arranged in the cascade bouquet.

The bride chose as her attendant her sister, Miss Lorna Harris, whose full-skirted gown of azure blue silk taffeta was fashioned with large butterfly bow at the back. She wore a matching mohair picture hat with mittens and slippers en tone, and carried a shower bouquet of blue delphiniums and blush pink carnations.

Mr. Alfred C. Evans was groomsman and ushers were Mr. Ron Harris, brother of the bride, and Mr. Edward Oldfield.

Soloist Mr. Rodney Dunn sang "O Perfect Love," accompanied by organist Mr. Eric V. Edwards.

At the reception at Royal Victoria Yacht Club, the bridal couple received their guests before a flower-banked fireplace flanked by tall standard baskets of delphiniums and ivory gladioli. The three-tiered wedding cake was topped with a tiny vase of pale pink rosebuds and flanked by tall ivory tapers in silver candlesticks. Silver baskets held Johanus Hill rosebuds and miniature carnations.

Lt.-Col. Victor W. Mills proposed the bridal toast.

For traveling to Moraine Lake in the Canadian Rockies where the honeymoon will be spent, Mrs. McIntosh changed into a delphinium blue pleated silk dress over which she donned an imported tweed traveling coat in grey tones with navy blue accessories. Her corsage was of gardenias.

Upon their return Mr. and Mrs. McIntosh will live in Victoria.

Collect $65

The sum of $65 was collected for the Manitoba Flood Relief Fund, reported Treasurer Mrs. F. Percy Angus at the recent meeting of Royal Roads Chapter, I.O.D.E.

Other reports showed that a parcel of used clothing valued at $12 and one food parcel had been shipped to a family in Great Britain; that four pairs of boys' pyjamas had been given to the Greater Victoria Foster Home, and that cigarettes, candy, cookies and 26 current magazines had been delivered in the chapter's adopted veteran at the D.V.A. Hospital.

The L.A. to St. Joseph's Hospital annual meeting will be held on Friday, at 2 p.m. in the lounge of the Nurses' Home.

LADIES' BRITISH IMPORTED
Coats — Suits — Skirts — Sweaters
English 2-Ply Knitting Wools
PICCADILLY SHOPPE
The Corner, 1617 Government and Fort . . G 7332

To Spend Summer At Country Home

—Personal Notes—

Major and Mrs. H. Cuthbert Holmes, 336 Newport Avenue, have left to spend the Summer months at their country home at Highland Lake. During their absence their house will be occupied by Mrs. R. R. Meyer of Kansas City.

* * *

Visitors From Mexico

Among the many guests at the St. Michael's School for-lieh annual prize-giving were Mr. and Mrs. H. T. Leggatt, and Mr. and Mrs. A. B. Higgins, who motored from Mexico to be present at their son, Michael Higgins' graduation. Michael won the coveted Merit Shield.

* * *

Grandfather Attends Wedding

Among out-of-town guests at the McIntosh-Harris wedding Thursday night was the groom's grandfather, Mr. W. H. Gardner, of Winnipeg.

* * *

Mr. Raymond D. Fraser arrived here Wednesday from Osoyoos to spend a holiday with his brother, Mr. Marlin W. Fraser, Howard Street. They plan to visit Northern British Columbia and Alaska.

* * *

A miscellaneous shower was held recently at the home of Mrs. R. Leeman, 2421 Douglas Street, in honor of Miss Sally Jacobson, who will be married June 30. Guests were: Mrs. J. Moir, Mrs. R. Leeman Sr., Mrs. J. Wilson, Mrs. Kay Hunter, Mrs. A. Dezaitt, Mrs. K. Cummings, Mrs. A. Stewart and Misses Chickie Ferguson and Iona Stewart.

* * *

A miscellaneous shower honoring Miss Mary Carmen, a July bride-elect, was given last Monday by Miss Judith Wiles at the home of her mother, Mrs. A. C. Wyles, 412 Ker Avenue. The table was attractively centred with sweet peas, snapdragons and asters. Those present were: Misses D. Wiles and M. Rutledge, Mrs. J. W. Green, Mrs. C. D. Whitehouse, Mrs. J. Chatfield and Mrs. R. T. Stark.

* * *

Among the guests at the Clive Apartment Hotel are Mr and Mrs. H. O. House, of Mobile, Alabama, Mr. and Mrs. E. S. Falrell, of Jennings, Louisiana, and Mr. and Mrs. W. Oaskill, of London, England.

* * *

Mrs. John Ewing, who for the past month has been the house-guest of Mr. and Mrs. Fred Spencer, Beach Drive, embarked Thursday night on the Aorangi for her home in New Zealand.

* * *

Mrs. J. Nelson, McClure Street, left by plane yesterday to visit her brothers, Dr. R. L. McTavish and Rev. D. J. McTavish in Toronto.

* * *

In honor of Mrs. Gladys Moore, a visitor in Victoria from Edmonton, Mrs. C. J. Bannerman entertained at a bridge party in her home on Rumsa Street. Guests included: Mrs. Ethel Webb, Mrs. D. Denton, Mrs. J. Patterson, Mrs. Lloyd Smith, Mrs. J. Brailsford, Mrs. R. J. Eveleigh, Mrs. H. P. Goodmanson, Mrs. J. B. W. Hicks, Mrs. Russell Wilson and Mrs. C. W. Armstrong.

* * *

Honoring Miss Donna Posey, who is being married next week, Miss Rose Maguire entertained at the tea hour Wednesday at Cherry Bank at a cup and saucer shower. Lovely roses and lighted candles formed an attractive centrepiece for the lace-covered tea table. The guests were: Mrs. M. Posey, Mrs. O. Posey, Mrs. I. Dahl, Mrs. E. Black, Mrs. M. Graham, Mrs. J. Watson, Mrs. R. Case, Mrs. J. Linsham, Mrs. E. Jarvis and Misses B. Linsham, M. Lamont and C. Kaine.

Clubs and Societies

W.B.A. Review No. 1 will meet in K. of P. Hall on Monday at 8.

* * *

Mrs. L. Howarth presided at the June meeting of North Ward P.-T.A. when Mr. Denis Brown spoke on the school by-law. Mrs. L. Lothar reported that $200 had been realized at the Spring tea. A social followed.

* * *

Report of the Provincial W.I. Conference from delegate Mrs. F. Davison, featured the recent meeting of Victoria Women's Institute. Delegates were appointed to attend the South Vancouver Island District conference in September and final plans were made for a garden party, to be held at the home of Mrs. R. Macro, 1656 Ruby Road on Friday, July 7.

Reeve J. Casey opened the successful bar held recently in the Marigold Scout Hall in aid of the Marigold Recreational Council and Playground. Convener for the affair was Mrs. Gilbert Lorrae and in charge of the well-patronized stalls were, homecooking, Mrs. Mannix and Mrs. F. Duck, white elephant, Mrs. H. Busby and Mrs. O. Dyson, fish pond, Mrs. W. Farquhar and Mrs. G. Girton; candy, Miss P. Walker; garden counter, Mrs. Lorrae; tea, Mrs. G. Rafter and Mrs. J. Ashmore. Girls of the softball team were servitours.

Wilkinson Road United Church W.A. held its annual strawberry tea in the church recently, when guests were received by Mrs. A. J. Rainer, Mrs. C. W. Congdon was convener of the function and those assisting in serving were Mrs. W. Marlatt, Mrs. J. W. Horner, Mrs. Colclo, Miss E. Jones and Miss P. Scrimshaw. In charge of stalls were, sewing Mrs. A. Allison and Mrs. R. Marriott; mystery table, Mrs. S. Hawley; homecooking, Mrs. Scrimshaw.

You'll Find the Smartest Fashions at
Mary Constance
• Dresses from $3.95
• Blouses from 4.95
1704 FORT ST.

Reddi-wip 'n Strawberries —Sensational!

Reddi-wip Instantly Glorifies Your Favorite Strawberry Dessert

Gets set for a wonderful strawberry sundae—just Reddi-wip on your refrigerator today! Reddi-wip is the famous dessert glamorizer made with fresh, rich cream, whipped automatically as it comes from the shrow-a-way container. At the touch of your finger Reddi-wip swirls out or make strawberries and all desserts thrilling, without work or waste. Dozens of delicious servings in each thrifty can! Order today.

It Whips Itself

Reddi-wip

Our grateful thanks to you from Grace or Alfonso

NEWS! DEEP-CLEANING OXYDOL WASHES OUT DIRT LEFT IN CLOTHES BY LEADING WASHDAY SUDS*!

"I PROVED IT TO MYSELF," says Mrs. Guy C. Wallace

I TOOK CLOTHES I THOUGHT WERE CLEAN... CLOTHES I MYSELF HAD WASHED WITH A LEADING SHORT-CUT SUDS —THEN...
Mrs Wallace had washed these clothes with a leading suds just as the manufacturers said to.
1
I WASHED THOSE CLOTHES OVER AGAIN...THIS TIME WITH DEEP-CLEANING OXYDOL!
2
WHEN I LOOKED AT THE WASH WATER, I WAS AMAZED TO SEE THE GRAYING DIRT THAT OXYDOL GETS OUT—DIRT THAT THOSE SHORT-CUT SUDS LEFT IN!
3

Prove it Yourself! Clothes LOOK CLEAN—FEEL CLEAN—SMELL CLEAN—Because they ARE CLEAN—with OXYDOL!

*In actual washing demonstrations, women are seeing for themselves how much graying dirt deep-cleaning Oxydol can get out of clothes already washed with leading no rinse suds.

And this is a fact more and more women are proving for themselves at home when you use Oxydol as directed, clothes wash deep-clean . . . sparkling clean! You can see clothes are clean . . . whites wash dazzling white, colors brilliantly bright! You can feel clothes are clean . . . so soft to the touch and rose to your! You can even smell clothes are clean . . . wind-blown fresh and sweet!

That's because Oxydol reaches deep down into fibres for dirt—cleans clothes all the way through! Yet Oxydol is truly safe! Deep-clean clothes stay brighter and new-looking longer! Try deep-cleaning Oxydol yourself—next washday. At your druggist's in the familiar Oxydol package.

TO GET CLOTHES SPARKLING CLEAN—GET DEEP-CLEANING OXYDOL

Made in Canada

In Action in Speedboat Regatta Tomorrow

Action such as that pictured above will highlight annual championship speedboat regatta to be staged by Victoria Inboard and Outboard Association tomorrow afternoon at Esquimalt Lagoon. Vessel above is Charles Copus' Mercury 3 from Vancouver, which will be seen in action tomorrow. Esquimalt Lagoon can be reached by Island Highway, turning off at Colwood Hotel.

Races are scheduled to start at 2 p.m.

Veteran Quartermaster of Princess Maquinna Honored by Shipmates on Retiring From Service

Marine News

John Clarke, popular veteran quartermaster with the C.P.R.'s B.C. Coast Steamship Service, has retired after 25 years' service—all of which was spent aboard the Princess Maquinna.

On the evening before the steamer's arrival at this port, Mr. Clarke was presented with a Gladstone bag and a pipe, gifts from his shipmates.

The veteran quartermaster was born in Scotland and came to Canada 27 years ago. He settled in Eastern Canada and served on the Great Lakes before he came to coast he joined the Princess Maquinna.

* * *

ADVENTUROUS TRIP

Keith Palmer, 17, 713 Transit Road, and his friend, John Munro, 15, of 661 Transit Road, left the Gorge yesterday afternoon with Qualicum Beach, about 100 miles away by water, as their destination.

They hope to reach Qualicum late tomorrow night or Sunday morning. The boys are making the trip in a 16-foot boat equipped with an outboard motor.

The adventurous youths have a cabin at Qualicum Beach and will remain there over the week-end, returning to this city by road on Monday.

* * *

NOTICES TO MARINERS

Tom Morrison, Transport Department agent, yesterday issued the following notices to mariners:

The fog bell on the Brotchie Ledge beacon is out of commission and will be repaired as soon as possible.

Dredging operations are under way in Port Alberni harbor and will continue for about three months. Mariners are asked to use extreme caution.

The gas buoy off the entrance to Canoe Pass on the southwest side of Roberts Bank, has now been replaced with a gas and bell buoy and shows a flashing red light.

TO PRODUCE FILM

A documentary film depicting naval training is to be produced in the course of a 16-day cruise of H.M.C.S. Sault Ste. Marie which will get under way this evening.

The Algerine minesweeper will leave her Esquimalt jetty at 7 p.m. on her cruise to San Francisco, San Diego and San Pedro.

Two Victoria men, one a new story, the other a veteran naval man who served with the R.C.N. during the war, will be "stars" in the documentary film.

* * *

CAPACITY LOAD

Outbound from Vancouver to Skagway, the Canadian National Steamships' ss Prince George is carrying a capacity load of 360 tourists.

Earlier this week Rt. Rev. Prince Rupert sailed from Vancouver with more than 200 passengers aboard, many of them making the five-day cruise in Ketchikan.

NO CHANGES MADE

Local naval officials yesterday said no additional precautions were being taken at the Esquimalt naval base as a result of the Korean crisis.

FISH RECEIPTS UP

The volume of fisheries products received at Seattle during the week ending June 24 totaled 2,483,611 pounds—51 per cent more than the same week last year.

Imports from British Columbia for the week totaled 459,275 pounds.

MAY BUILD DAM

Fisheries Minister Mayhew said in the Commons yesterday he hoped the by next year work would have started on a fish dam near Pender Harbor, B.C., which salmon fishermen of the area had been seeking for a long time.

TO CONSULT FISHERMEN

The salmon fishermen and the fishing industry of British Columbia will be consulted before any change is made in the boundary limits for salmon fishing, Fisheries Minister Mayhew said yesterday in the Commons.

TURN YOUR OLD GOLD INTO CASH
K. A. McLeod Co. Ltd.
(TAE OLD GOLD SHOP)
Now Located at 1111 Douglas

To Serve for 1950-51 Term

Chairmen of Committees Selected by Lions Club

The Victoria Lions Club has completed its selection of chairmen of its committees for the 1950-51 term. Charles Savage, first vice-president, heads the administration committees and Arthur Quail, second vice-president, heads the activities committees.

Chairmen of the administrative committees are as follows: Harold Turner, attendance; Clarence Johns, Lions education; John Priestley, convention; Leo Evenden, finance; Wilson McDuffee, program; Walter Cullimore, membership; Ted Stubbs, Kenneth Mickleborough and Robert Patrick, bulletin; George Holt and all past presidents, reception, and Edward Gibson, badge keeper.

Chairmen of the activities committees are as follows: Charles Watson, boys and girls; Elmer Stevens Charles Savage, first vice-president, and Ernest Hackett, social and entertainment; George Hinch, Clare Yarwood and Hugo Allen, health and welfare; Jack Cooper, picnic; Boris Cross and Jerry Martin, Fall carnival; Edward De St. Jorre, civic improvements; David Angus and Clifford Rae, fund-raising; Kenneth Simpson, Easter Seals; Glyn Jones, May 24 activities, and Willard Land, luncheon realtor.

Today's Pattern

LAURA WHEELER

You'll find inspiration and beauty in this handiwork! Two new economical pictures, needle paintings, in basket embroidery.

Do these in rich colors and gold metallic thread. Pattern 816; transfer two, 8¼ x 13¼ inches.

Laura Wheeler's improved pattern makes crochet and knitting as simple with its charts, photos and concise directions.

Send TWENTY-FIVE CENTS in coins (stamps cannot be accepted) for this pattern to The Daily Colonist, Needlecraft Dept., Broad St., Victoria, B.C. Print plainly PATTERN NUMBER, your NAME and ADDRESS.

Good news! Send 25c more, in coins, for our Laura Wheeler Needlecraft catalogue illustrates 194 exquisite needlework patterns. Free pattern is printed in the book!

Haven't YOU Been Missing Something

Canada's Finest Whisky
This advertisement is not published or displayed by the Liquor Control Board or by the Government of British Columbia.

Island Roads Reported Fairly Good

Provincial Public Works Department officials had good news yesterday for holiday week-end travelers with the statement that highways on the Island are generally in good condition.

Motorists were warned, however, to take sections under construction at slower speeds.

TORN UP AND DUSTY

The Sooke Highway from Dewdney Flats to the Island Highway is torn up and dusty. The Island Highway from Duncan to Ladysmith is open to traffic but has not been surfaced; construction is still under way from Bowser to Cook Creek, north of Qualicum. There is another two-mile stretch of construction work between Courtenay and Sandwick.

Six miles of highway at Alberni Hill is under construction on the Alberni Highway.

From Alberni three miles east the highway is graveled and in good condition, while the remaining three miles requires extra caution.

Gattuso OLIVE OIL
FOR FISH AND CHIPS

Dominion Day
SATURDAY, JULY 1st
BUS SCHEDULES
Victoria - Nanaimo - Port Alberni - Campbell River—
Regular Service
Sidney - Deep Cove—
Sunday Service
West Saanich—
Sunday Service
Keating - Old West Road—
No Service
Jordan River—
Lv. Jordan River ... 8.00 a.m.
Lv. Victoria ... 6.30 p.m.
Sooke—
Lv. Victoria 10 a.m. and 5 p.m.
Lv. Sooke
11.00 a.m. and 6.30 p.m.
Swartz Bay—
Regular Service
Saanichton Wharf—
Holiday Service
Salt Spring Island Ferry—
Regular Scheduled Service
Cordova Bay—
Regular Service, Plus
Lv. Victoria
12.00 p.m. and 2.30 p.m.
Lv. Cordova Bay
12.30 p.m. and 3.00 p.m.
Thetis Lake—
Holiday Service
WHITE LINE TAXIS

Camp Courses During Summer Set for Cadets

Canada's future sailors will gain a broad insight into naval life this Summer.

Some 4,000 Royal Canadian Sea Cadets will take part in an intensive training program at five Summer camps and two special courses scheduled during July and August under R.C.N. supervision, Naval Headquarters announced yesterday.

Representing 61 units and towns from Port Alberni to St. John's, Newfoundland, the cadets will attend a series of 14-day camps beginning Monday and ending August 19. The program is sponsored jointly by the Navy League of Canada and the R.C.N.

The five camps are Camp Major, near Lunenburg, N.S.; Camp Ewing, at Chouay, Que.; Camp Pritchen Alon on Georgian Bay about ten miles north of Midland, Ont.; Camp Rattan near Kenora, Ont., and Camp Latona on Gambier Island, 25 miles north of Vancouver.

Optometrist
EYES CHANGE CONSTANTLY
Ronald F. Jeune, B.A., B.Sc.
OPTOMETRIC EYESIGHT SPECIALIST
EYEGLASS SERVICE
1324 DOUGLAS STREET
HOURS: 9 to 5:30 P.M. WEDNESDAY 9 to 1 P.M.
PHONE E 8466 EVENINGS BY APPOINTMENT

Salt Spring Island
FERRY SERVICE
SUMMER SCHEDULE
EFFECTIVE MAY 20th
Daily Except Wednesday

Leave Victoria	Leave Swartz Bay
8.15 A.M.	8.15 A.M.
10.00 A.M.	11.00 A.M.
4.00 P.M.	5.00 P.M.
6.00 P.M.	7.00 P.M.

WEDNESDAY SERVICE ONLY
8.15 A.M. 8.15 P.M.
Gulf Islands Ferry Co. Ltd.
Phone E 1177

RENT
$5.00 per month with option of buying within 90 days. 50% of rent to apply on purchase.
BUY
TERMS ARRANGED
Phone for Demonstration
A. E. TAYLOR & CO.
816 FORT STREET PHONE G 3021

SAVE $16.50
ORDER NOW!
THE Beatty FLOOR POLISHER
Regular $76.00
NOW $59.50

Now we can offer the famous Beatty electric floor polisher at an amazing low price.
The Beatty Polisher creeps right up to the walls and furniture—because the brush projects beyond the frame.
No attachments to bother with.
Price includes the famous Beatty Wax Applier
EASY TERMS AVAILABLE
Phone G 1111
M. LENNAN M. FEELY M&M & PRIOR LIMITED
1400 Block Government St.

Barbara Brent's BUYS AND WHYS
A WEEKLY INFORMATION SERVICE

MONTREAL, June 29th—No matter how carefully you "looked up" before leaving on your vacation—you can't be sure bargains won't pop their way into your home. But you can be sure of the safety of your valuables when they're in the Safety Deposit Box at the BANK OF MONTREAL. Rent one for a year or two a day and assure yourself safety for all your important papers, jewels or household silver. Each city I urge you to rent a Safety Deposit Box at one of the M. Branches as soon as possible. It will be a happier holiday if you know your valuables are in the vaults of the B. of M.
A Breakfast Dish that everyone in your family will agree is a real treat! Grandpa will love the tasty nourishment of 5 Minute "CREAM OF WHEAT"—your husband will like it served with bits of brown sugar and cream; Junior will like it with raisins . . . and you'll be thrilled with how pleasantly quick and easy it is to prepare! Just 5 minutes of boiling cooks 5 Minute "Cream of Wheat" to delicious smoothness! If you haven't yet treated your family to "Cream of Wheat" at breakfast time—do serve it tomorrow! It's the only cereal that's pre-cooked for you, for 5 Minute "Cream of Wheat" comes from processing for good red blood—and Calcium and Phosphorus for dental and bone firmness!
Matched Equipment In The Kitchen is one of the things which, in my opinion, make modern kitchens not only more attractive but also more work-saving and time-saving. That's why I like that quickly-shown the Frigidaire product brought up for the FRIGIDAIRE REFRIGERATOR and FRIGIDAIRE ELECTRIC RANGE: "Your matching pair—both Frigidaire"! In just five words it tells you what you really want to know about these two appliances . . . that they "go together" beautifully in your kitchen . . . and that they both give you the convenience, the economy and the dependability that has been identified with the Frigidaire name for a quarter century. Go see them at your Frigidaire dealer's. Remember, only General Motors makes Frigidaire products.
Here's The Quickest, surest way I know to make a delicious, beautifully set jam and jelly . . . use CERTO. Pectin in Certo is the natural substance in fruit that makes jams "jam" and jellies "jell"—extracted, concentrated and reassembly bottled, Certo recipes use fruits at their choicest—full-ripe, full-flavored —and retain the precious flavor and tempting colour you lose by the long-boil method! (Certo recipes set the boiling time to just 1 minute for best jams and jellies, and make up to 50% more jam or jelly from the same amount of fruit.) Yes, you can make thrifty use of the economical fruits with Certo . . . and end all the guesswork by following exactly the recipes under the label of each Certo bottle!
Specialists Designed For Your Meal-Cutting Convenience is the claim the new DUBL-KUT CORN SLAKER package. It's so easy to open and closes! All you do: just break seal and inside you'll find Durham Corn Starch neatly protected in a paper bag. No having 'n' fussing with a knife or other sharp instrument to open the package. Then, when you've finished using as much Durham's as you need at the time, replace the top. It fits snugly—keeps out every bit particle of dust and preserves any starch from spilling out. You'll be delighted, as I was, with the handy-to-handle package. And you'll be thrilled with the marvelous new dishes on the package! Try the Ann Hathaway Pie pictured . . . it's good and so economical, too!
When You're Making iced tea for that garden party—or just for the folks remember to order an extra-large supply of plump, juicy Sunkist Fancy thin-skinned CALIFORNIA LEMONS, for they're the finest, sweetest juicy! And, of course, three dozen lemons make the tastiest, tangiest lemonade, too! So ask Sunkist lemons next time you're shopping. Then the thirsty ones will be refreshing lemonade!
I Love A Long Walk on a bright June day . . . but one thing I always remember at the end is that though my eyes get quite sparkling, I know they get tired from the June sun-glare—for they've had to work while I'm at play! Know how I give them the rest they deserve? I just put a few drops of MURINE in each eye whenever they feel tired . . . for Murine's 7 ingredients blend perfectly with the natural eye fluids, soothing delicate eye tissues gently as a tonic . . . refreshing . . . relieving them in seconds! That's why I always keep one bottle of Murine at home and carry one with me wherever I go. Why don't you do the same?
When You Send The Youngsters off to market for you—there's one shopping-list item I'm sure they won't forget! Delicious, "zesty" BEING PEANUT BUTTER! Yes, Being Peanut Butter is a "masterpiece"! It's "kitchen-full" of delicious peanut flavour right down to the last luscious spoonful! So keep a supply always on hand for all those peanut-butter-loves in your family! Being Peanut Butter is always in demand! . . . for luncheon sandwiches . . . for parties and picnics . . . and for "good-night" snacks!

At Cunninghams
HOLIDAY NEEDS
THERMA JUGS WITH SPOUT 5.75
One-Gallon Size for Hot or Cold Food or Liquid
Therma-Jugs 1 gallon, without spout 4.96
Milady Paper Napkins White, 90's 20¢
Milady Paper Napkins Colored, 60's 20¢
Frontenac Paper Napkins White, 90's 19¢, 2 for 37¢
Paper Plates Citizen, 6-inch, 100's 15¢
Paper Plates 8's 15¢
Paper Plates Bluebird, 10-inch, 8's 15¢
Plastic Tumblers 19¢
Plastic Tumblers Box of 6 69¢, 89¢
Paper Drinking Cups Cone, 6-oz. 10¢
Paper Drinking Cups Box of 100, 8's 10¢
Thermos Bottle Pint size 1.50
Thermos Bottle Quart size 2.50
SWIM CAPS 55c
Beach Balls 19c, 79c
Buoy-O-Boy Safety Floats, Adults 1.25
Viceroy Water Seal 69c
Roxy Snug Fit 1.25
Swim and Shower Caps 45c
Buoy-O-Boy Safety Floats, Youths 1.00
Ear Plugs, pair 25c
SUN GLASSES Grantly Eye Style—Smart Looking and Practical 1.00
Grantly Fashion Frame 1.00
Aviation Sunglasses 1.50 and 3.00
Polaroid Clip-Ons 2.50
Polaroid Sportstype 1.95
Polaroid Ful-Vue 2.50
ARISTOCRAT SPOT REMOVER—The handy cleaner with applicator top 50¢
GOLD STAR SPECIAL . . . WHILE QUANTITY LASTS!
ODEX SOAP Three Cakes 19c
Safeguards you against perspiration yet is pleasantly scented and soothing to tender skin.
CAMERAS
Kodak 620 Hawkeye 6.00
Kodak 620 Tourist (Kodet Lens) 25.25
Kodak Duaflex 21.00
Kodak 620 Tourist 48.50
Kodak 828 Pony 33.00
Movie and Color Films
Ask About Album Prints
SUN PRODUCTS
For a Safe Tan SEASIDE Lotion — Prevent-Burn Oil —For golden tan 50¢
TANIQUIN for burn relief 49c
MONTEREY Olive Oil, 4 oz. 29c
FIRST AID
J. & J. Cut Kits 69c
J. & J. Travelkit 1.25
J. & J. Utility Kit 1.50
J. & J. Antokit 2.75
Curity Boy Scout Kit 1.50
Curity Samaritan Kit 1.75
FRIENDLY PARKING
Cunninghams
CUNNINGHAM DRUG STORES LTD.

To Shoot Tokio Film Despite War Threat

—HEARD IN HOLLYWOOD—

By LOUELLA O. PARSONS

HOLLYWOOD, June 29 (INS)—Florence Marly flies out of Hollywood July 6 for Tokio to star in "Tokio Pix 212."

"Aren't you afraid," I asked her, "with all this trouble in Korea so close to Japan?"

"We only have a 83-day shooting schedule," Florence said. "My producers, Brenkstone-McGowan, told me that the picture has the approval of General MacArthur and that we have the protection of the Metropolitan Japanese Police."

Florence, born in Czecho-Slovakia, is mad for her Maia Hari type of role.

* * *

SIGNS BARBARA ANN

If I know Sonja Henie and I know her well and like her very much, I don't believe this will make her happy.

Michael Kirby, her partner in her ice skating act, has signed Barbara Ann Scott to do an ice show with him in England. He is on his way there now. Barbara Ann will probably go on to Paris later.

* * *

RANDOM SNAPSHOTS

Yvonne de Carlo leaves Saalh Takeita where she's been on location with "Tamahaka", and goes directly to Kamloops, B.C., to visit her family. She hasn't been home in four years. While she's in that part of the world she'll keep a date with Carlos Anthony, rich lumberman.

Nancy Oakes and Richard Greene were again together at the opening of "Getting Married."

Zsha Pitts will have a video show of her own, "Come Into My Kitchen," written for her by Agnes Christine Johnson.

The younger sets handsome Jeffrey Selznick had his first date in Hollywood with beautiful Barbara Warner. His mother is Irene Selznick, and Barbara's daddy is Jack Warner.

Richard Gully's most frequent date these days is lovely Paula Raymond.

DANCE
EVERY
FRIDAY
80c Before 9 P.M.
ROLLER BOWL
BALLROOM

STARTS TODAY
ODEON
COLUMBIA PICTURES presents
A Rare Comedy Delight!
Ray Rosalind
MILLAND - RUSSELL
Edmund GWENN
A Woman of Distinction
SATURDAY AT 12 NOON
ONE HOUSE OF CARTOONS BEFORE THE REGULAR SHOW

CHAMPIONSHIP SPEED BOAT RACES
40 of the Fastest Boats In the Pacific Northwest, Seattle, Vancouver and Victoria
FOR THRILLS AND SPILLS AT 90 MILES PER HOUR BE AT
ESQUIMALT LAGOON SPIT
SATURDAY, JULY 1st--2:30 P.M.
Turn off Island Hi-way when you see the banner strung across the road at Colwood
Book your Bus Reservations before 5 P.M. Tonight at Veterans Stages.
PRICE TO SEE PROGRAM 50c
CHILDREN FREE
PROCEEDS TO FLOOD RELIEF FUND

"Captain Morgan's in town!"
And now you can enjoy something new and delightful—cocktails and long drinks made with Captain Morgan Rum. There are two brands, each with its own distinctive taste . . . Gold Label is rich and full bodied . . . Black Label is extra smooth and flavourful. Both brands make taste-tempting drinks!
Captain Morgan
GOLD LABEL RUM Black Label
It's blended and made from Carefully Selected Rare Old Rums by Captain Morgan Rum Distillers Limited.
This advertisement is not published or displayed by the Liquor Control Board or by the Government of British Columbia.

Uncle Wiggily Story - -

By Howard Garis

THE BIG BASS DRUM

Jumppy, the sad circus horse watched Ha-ha, the cat, walk slowly toward him. Ha-ha had Jackie's baseball cap pulled low, and he was wearing out through the attic in the peak that Uncle Wiggily had made Hippo, the manager, and Uncle Wiggily and the others were watching. Because if Ha-ha could make the horse laugh and forget about the monkey who used to ride on his back, maybe some other animal could take the monkey's place, and the horse would be a real circus act again.

Ha-ha went right up to Jumppy, and, without saying a word, he pulled off the cap. And Jumppy looked straight into Ha-ha's laughing eyes.

For a moment no one was sure what was going to happen. Then, all of a sudden, Jumppy opened his mouth and gave a real horse laugh. I can't tell you exactly how. It sounded, because a horse's laugh is quite a remarkable sound, but it went almost like: "He-ho-he-ha!" Something like that.

"He's laughing!" Uncle Wiggily shouted. Jumppy looked at the cat with the laughing eyes and now he's laughing! Maybe he won't be sad any more! Put your cap back on, Ha-ha."

So Ha-ha put the cap back on, but immediately, if not sooner, the horse stopped laughing and looked sad again.

"My goodness" said Uncle Wiggily. "It doesn't seem in have done him a bit of good. Most animals and people, too, feel a lot better after they laugh. But maybe Jumppy is different. Try it again, Ha-ha!"

Ha-ha pulled off his cap, and Jumppy looked into his eyes, and once more he gave a great horse laugh. But as soon as Ha-ha put the cap back on again, so Jumppy couldn't see his eyes, the horse stopped laughing and looked as sad as ever.

"Well, that trick didn't work," Hippo sighed. For a hippo, he seemed to do a lot of sighing, and every time he sighed his sides went in and out like a big balloon when you blow in it and then let the air out.

"Don't worry, we'll think of something," Uncle Wiggily said. "When Sammie comes back and we start traveling with the circus, perhaps I can talk to Jumppy, and find a way to cheer him up."

By this time the circus animals were busy cleaning the mud off the circus wagons, and once again they looked bright and gay. And the animals were practicing their acts—that is, all but Jumppy, the horse—and Uncle Wiggily was wishing his rabbit children could be there because it all seemed such a lot of fun.

Just then a pig, carrying a large bass drum, came waddling along.

"I can't play my drum!" he grunted. "Hippo, what is the band going to do without a bass drum? You know how fine it sounds when I go 'boom, boom,' on my drum, but if I can't play it, the children will be so disappointed."

"Why can't you play it?" Hippo asked.

"Listen," the pig said. He raised the drum stick, and hit the drum, but the only sound it gave was: "Ugh!" like a tired grunt.

"Well, that certainly isn't the way it used to sound." Hippo declared. "Do you suppose the drum is sad, too, like Jumppy?"

"I don't think that's the reason it won't play," Uncle Wiggily laughed. "Here, let me show you something."

He took the drum, and held it up to the bright, warm sun shone on the drum head. Soon they heard some little squeaks, as though something was stretching and getting lighter.

"Now try the drum!" Uncle Wiggily said.

And the pig drummer did. He gave the bass drum a great bang with the drum stick, and it went "boom" as good as ever. "It was just damp from the mud" Uncle Wiggily explained. "The sun warmed it, and made it tight, and now it will play. But I wonder what can be keeping Sammie? He should be back by now."

Just then they saw Sammie running toward them. He seemed excited. That will be explained in the next story, if the flowers on the wallpaper don't slide down the stair rail into the tomato soup and splash it all over the ice box.

(Released by Bell Syndicate, Inc.)

LITTLE SUTTON, Cheshire, England (CP)—The local movie house was damaged by fire. The film showing at the time: "The Last Alarm."

Win a Free Trip To Hollywood
Dream of a lifetime fulfilled! Visit the Famous Movie Set! Be present at the Famous Radio Shows!

Become a Member of the
1340 CLUB
Full Particulars Given
DAILY AT 3:3
CKDA DIAL 1340

Culbertson on Bridge

Copyright, 1950, by Ely Culbertson

South decided his efforts to guessing the key situation in today's deal when, as a matter of fact, his play was dictated by the conditions.

North, dealer.
North-South vulnerable

NORTH
♠ A K 7
♥ A K 3
♦ A 10 8 7 6
♣ 5 2

WEST
♠ Q 6 5 4
♥ J 4
♦ 9 5 4
♣ A J 9 4

EAST
♠ 10 6 2
♥ Q 10 9 8 2
♦ Q J
♣ Q 10 7 6

SOUTH
♠ J 9 8
♥ 7 6 5
♦ K 4 3
♣ K 8 3

The bidding:

North	East	South	West
1 ♠	Pass	1 NT	Pass
3 NT	Pass	Pass	Pass

GOOD PROSPECT

The best test up to date of the girl to play the Indian wife opposite Clark Gable in "Across the Wide Missouri" has just been made at M-G-M studio with Mexican actress Maria Elena Marques. Al Treacy found Maria Elena in Mexico City and flew her to Hollywood for the test in which she is supposed to throw pots, pans and dishes at Gable.

She is so fiery in the test that she hit Director Bill Wellman on the foot with an iron kettle.

Maria played a bit in "The Pearl" and has never had any big roles.

West opened his fourth highest spade, and South was lucky to win this trick with his own jack. He then laid down the diamond king—and when East followed suit with the jack, South went into a long (but fruitless) huddle. He explained later that he had observed that East always false-carded when holding the jack and queen of a suit, and thus, East's failure to play the queen convinced South that he did not have that card.

Acting on this extremely nebulous reasoning, South's second diamond play was a finesse to the eight—and the hand "blew up in his face" when East quickly shifted to the ten of clubs.

To repeat, South's view of the diamond situation was unrealistic. The entire point of play was to keep East off lead, and any effort that could be made in that direction would be strongly advisable. Actually, South's best play was to enter dummy and return a low diamond with the intention of passing the trick to West, if possible; but even after putting down the diamond king, South could have protected himself by neat leading to the diamond ace. If East's jack was really a singleton, as South feared, there was little advantage in finessing the eight spot, since South could not be at all sure of again getting back to his hand for another lead to the A-10 of diamonds—and if he could get back (with the club king) he could still make the contract by leading his third diamond through West's supposititous Q-9 to dummy's 10-8-7.

TODAY and SATURDAY
Color by TECHNICOLOR
IT'S SIZZLING IN SAPPHIRA
Betty Grable
MATURE HARRIS
WABASH AVENUE
COMPANION FEATURE
"WOMEN FROM HEADQUARTERS"
VIRGINIA HUSTON and BARBARA HALE
30c
CAPITOL

THE CAPITOL DOES IT AGAIN! WITH THIS BOWL OF A FUNNY TWO-HIT PROGRAM
TWO HIT LAFF SHOW
William BENDIX
KILL THE UMPIRE
Joan Davis
The TRAVELING SALESWOMAN
Andy Devine
35c
CAPITOL

RIO
TODAY WE RATE/DAY
YVONNE DE CARLO
"River Lady"
Rk Tabbehaller
Plus a Cartoon and
2nd Camera
"Belle Starr's Daughter"

NOW SHOWING
ROYAL
Doors at 1 P.M. Feature at 2:00, 4:15, 6:40, 9:05
ADULT ENTERTAINMENT ONLY
IT'S SENSATIONAL!
IT'S THRILLING!
STERLING HAYDEN
LOUIS CALHERN
JEAN HAGAN
James Whitmore
John McIntire
THE ASPHALT JUNGLE
THE CITY UNDER THE CITY!
+ IN ADDITION TO ABOVE PICTURE +
EXTRA! SPECIAL
TONIGHT ONLY AT 8 P.M.
HOLLYWOOD "SNEAK" PREVIEW
Of a Picture Never Shown In Victoria Before
TWO SHOWS for the Price of ONE!

IT WAS EXCITING!
IT WAS DANGEROUS!
IT WAS DYNAMITE!
IT'S ENTERTAINMENT!
LOOK BEFORE YOU LOVE
Margaret LOCKWOOD
SHE LOOKED LIKE A MILLION
Norman WOOLAND
HE HAS A BRAINED AND WANTS HIS
Cedric JONES
HE WANTS THE MILLION AND HER TOO!
PETER ARCHER, ENTERTAINING, SUSPENSE!
The Tattooed Stranger
STARTS TODAY
Dominion
35c

TODAY AND SAT. ONLY
Continuous Show Sat. From 1 P.M.
GREGORY PECK
ANNE BAXTER
RICHARD WIDMARK
in
YELLOW SKY
Patrons Holding Programs No. 5466 and 256 Please Exchange at Box Office for Double Passes

HELLZAPOPPIN QUARTET
FOX
COMING MONDAY
"HOUSE OF STRANGERS"
Starring EDW. G. ROBINSON

DANCE TO
ISLAND BAND WAGON DANCE ORCHESTRA
FRIDAY, JUNE 30
CADBORO BAY PAVILION
Admission—50c
Open Every Day for Teas and Light Lunches
Bathing on a Sandy Beach
End of Sinclair Road
Cadboro Bay Bus

A "Road" Show Brought Back by Popular Request
BRAZILLIONS of LAUGHS from
CROSBY the HOPE LAMOUR
ROAD to RIO
ON THE SCREEN
with
ANDREWS SISTERS
OAK BAY
ON OAK BAY AVENUE
Doors, 6:30 — 8 DAILY

Every day more people say...
CANADA DRY please!

BOYS WANTED
Several Colonist Routes Are Available for the Summer Holidays. If You Wish to Earn Some Easy Money for 1½ Hours' Work in the Morning,
APPLY AT ONCE TO MR. T.C. HAMILTON
CITY CIRCULATION MANAGER
The Daily Colonist
OFFICES AT 1211 BROAD ST.

Toronto Mines and Oils

(Maple Investments, Ltd.)

OILS	Bid	Asked
Anglo-Canadian	4.10	4.15
Anglo-Huronian	4.00	4.05
Calmont	1.10	1.12
Canada Southern	1.03	1.05
Fanchville Oil & Gas	1.00	1.02
Home Oil	14¾	15¼
Home "A"	13¾	14
Oakville Petroleum	2.00	2.05
Pacific	2.10	2.15
Prairie	13¾	13¾
MINES		
Akaitcho	1.13	1.14
Amalg. Larder	1.02	1.03
Aquarius	3	3¼
Arjon	.06	.07
Arntfield	.09	.10
Beattie	.08	.09
Bidgood	.03	.04
Bidgood Kirkland	.06	.07
Bonville	.02	.03
Bradorex	.78	.79
Bralorne	23¾	.90
Buffalo Ankerite	1.04	1.05
Bulolo	3.50	3.60
Base Metals	.03	.04
Cadamet Red Lake	.02½	.03½
Calder Bousq.	.03	.04
Calumet Yellorex	.02	.03
Central Patricia	.06	.07
Central Removal	.03	.04
Chesterfield Wabana	.02	.03
Chibougamau	.68	.69
Chib Lake	.12	.13
Chimaco	.14	.15
Cobalt	1.00	1.05
Coin Equity	18¾	19¼
Coin. Bugaboo	.04	.05
Coin. Rideau	.02	.03
Consolidated Baseline	.03	.04
Copper	.03	.04
Dunnegan "A"	.03	.04
Dome Mines	16¾	16¾
Dyno Mines	1.07	1.08
East Malartic	.02	.03
East Sullivan	21½	.22
Eldor	4.25	4.30
Espanola	.03	.04
Fab Metals	.02	.03
Fairmaque	.03	.04
Fairmaque Extn.	.02	.03
Falconbridge	1.00	1.01
Fanny Copper	.03	.04
Fenimore Iron	.02	.03
Fenimore Gold	.03	.04
Francoeur	.03	.04
Frobisher	.03	.04
Gaspe Copper	.03	.04
Gaspe Gold	.03	.04
Gaspe Silver	.03	.04
Gatineau Fayolle	.03	.04
Gillies Lake	.03	.04
Goldcrest	.03	.04
Goldhawk	.03	.04
Graham Bousq.	.03	.04
Granada	.03	.04
Granduc	.03	.04
Grandines	.03	.04
Graydon	.03	.04
Hasaga	.03	.04
Hollinger Consol.	13.50	13.60
Howey	.03	.04
Hudson Bay Expl.	1.00	1.01
Indian Lake	.03	.04
Inspiration Bingham	.03	.04
Jacknife	.03	.04
Jack Waite	.03	.04
Jason	.03	.04
Jellicoe	.03	.04
Jupiter	.03	.04
Kayrand	.03	.04
Kelvin Copper	.03	.04
Kenilworth	.03	.04
Kerr Addison	1.00	1.01
Kirkland Lake Con.	.03	.04
Kirkland Townsite	.03	.04
Lake Shore	1.07	1.08
Lamaque	.03	.04
Lapaska	.03	.04
Lebel Oro	.03	.04
Lexindin	.03	.04
Little Long Lac	1.03	1.04
Longmac Lake	.03	.04
Lorado	.03	.04
Lorado Yellowknife	.03	.04
Macassa Red Lake	2.75	2.80
Macdonald	.03	.04
Macfie	.03	.04
Magnet Consolidated	.03	.04
McDonald	.03	.04
McKenzie	.03	.04
McKenzie Red Lake	.03	.04
McLeod Cockshutt	.03	.04
Merrill	.03	.04
Mexican Metals	.03	.04
Mic Mac	.03	.04
Mid Chibougamau	.03	.04
Mining Corp.	.03	.04
Moneta Porcupine	.03	.04
Moore Lake	.03	.04
Mosher Long Lac	.03	.04
Nadina	.03	.04
Nama Creek	.03	.04
Nechalacho	.03	.04
New Alger	.03	.04
New Bidlamaque	.03	.04
New Calumet	.03	.04
New Dickenson	.03	.04
New Goldvue	.03	.04
New Harricana	.03	.04
New Hugh Malartic	.03	.04
New Jason	.03	.04
New Kelore	.03	.04
New Kirkland	.03	.04
New Lapaska	.03	.04
New Manitou	.03	.04
New Marlon	.03	.04
New Rouyn Merger	.03	.04
New Superior	.03	.04
Nicholson	.03	.04
Nickel Rim	.03	.04
Nipissing	.03	.04
Normetal	.03	.04
Northern Canada	.03	.04
O'Brien Gold	.03	.04
Obaska	.03	.04
Obalski	.03	.04
Opemiska	.03	.04
Orenada	.03	.04
Orlac	.03	.04
Osisko Lake	.03	.04
Pamour	.03	.04
Parbec	.03	.04
Parkhill	.03	.04
Pato Consol.	.03	.04
Paymaster	.03	.04
Peanorchis	.03	.04
Pend Oreille	.03	.04
Perron Gold	.03	.04
Petrex Copper	.03	.04
Pickle Crow	.03	.04
Pioneer Gold	.03	.04
Pioneer Rare	.03	.04
Preston	.03	.04
Quebec Labrador	.03	.04
Quebec Nickel	.03	.04
Quebec Yellorex	.03	.04
Quemont	.03	.04
Rapid Grip	.03	.04
Rayrock	.03	.04
Red Crest	.03	.04
Red Poplar	.03	.04
Reef Malartic	.03	.04
Regcourt	.03	.04
Rexspar	.03	.04
Rio Rupununi	.03	.04
Roche Long Lac	.03	.04
Rochette	.03	.04
Rockwin	.03	.04
Rowan Consol.	.03	.04
Roy Silver	.03	.04
Royal Canadian	.03	.04
Rupununi	.03	.04
Sand River	.03	.04
Sarcee	.03	.04
Sayabec	.03	.04
Scottie Gold	.03	.04
Sheep Creek	.03	.04
Sherritt Gordon	.03	.04
Shiningtree	.03	.04
Sigma	.03	.04
Silbak Premier	.03	.04
Silver Miller Mines	.03	.04
Silverwood	.03	.04
Sladen Malartic	.03	.04
Slocan Amalgamated	.03	.04
Stadacona	.03	.04
Stanrock	.03	.04
Starratt Olsen	.03	.04
Steep Rock	.03	.04
Stuart Lake	.03	.04
Sturgeon River	.03	.04
Sudbury Contact	.03	.04
Sullivan	.03	.04
Sullivan Consol.	.03	.04
Surf Inlet	.03	.04
Syl Hughes	.03	.04
Tache	.03	.04
Tandem	.03	.04
Taylor Pearson	.03	.04
Tazin	.03	.04
Teck Hughes	.03	.04
Thompson	.03	.04
Tib Mines	.03	.04
Tiblemont	.03	.04
Tombill	.03	.04
Torbrit Silver	.03	.04
Torfino	.03	.04
Torlac	.03	.04
Torwest	.03	.04
Trebor	.03	.04
Triangle	.03	.04
Tribag Mining	.03	.04
Trinity Chibougamau	.03	.04
Triumph	.03	.04
Tungsten	.03	.04
Turnbull	.03	.04
Twin Mines	.03	.04
Ultra Red Lake	.03	.04
Uchi Gold	.03	.04
Union Mining	.03	.04
Upper Canada	.03	.04
Vanadium	.03	.04
Vauze Amulet	.03	.04
Wright Hargreaves	.03	.04
Yellorex Base	.03	.04
Yellowknife Bear	.03	.04
Yukeno	.03	.04
Zenmac	.03	.04

Toronto Industrials

(A. E. Ames & Co.)

	Bid	Asked
Abitibi P. & P.	38¼	38¾
Abitibi P. & P. pfd.	94½	94¾
Acadia-Atlantic	24	24½
Acadia-Atlantic, pfd.	94	95
Agnew Surp.	16	16¼
Algoma Steel	30¾	30¾
Aluminium, pfd.	99½	99¾
Amulet	.30	.31
Anglo-Huronian	4.00	4.05
Asbestos	39¾	39¾
Atlas Steels	4¼	4
Bathurst Power "A"	4¼	4¼
Bathurst Power "B"	4	4
Beatty Bros.	11	11¼
Bell Telephone	31¼	31¾
Bowaters N. Corp.	34¾	34¾
Brazilian Traction	8¾	8¾
Brown Corp.	14¾	14¾
Building Products, pfd.	98	98½
B.A. Oil	28¼	28¾
B.C. Elec. pfd.	30	31
B.C. Elec. 4% pfd.	61½	63
B.C. Forest Products	11¼	11¾
B.C. Power "A"	17¾	17¾
B.C. Power "B"	17¾	17¾
Brock Mine "A"	1.01	1.02
Brock Mine "B"	1.01	1.02
Burns & Co. "A"	23½	23½
Burns & Co. "B"	23	23½
Bytown Railway	4	4
Canada Cement	24½	25
Canada Cement, pfd.	98	98½
Canada Iron	23¾	24
Canada Packers "A"	29¾	30¼
Canada Packers "B"	29¾	30¼
Canada Steamship Lines	24¾	24¾
Canada Steamship Lines, pfd.	90½	91½
Canada Wire & Cable "B"	21	21½
Canadian Bakeries	16	16¼
Canadian Breweries	17¾	17¾
Canadian Canners	8¾	8¾
Canadian Canners Pref.	97	98
Canadian Celanese, pfd.	31½	31¾
Canadian Chemical	19¾	19¾
Canadian Chemical, pfd.	98	98½
Canadian Cottons	13¾	13¾
Canadian Cottons, pfd.	97	98
Canadian Dredge & Dock	15¾	15¾
Canadian Fairbanks Morse, pfd.	98	98½
Canadian Foreign Investment	8¾	8¾
Canadian Industries, pfd.	98	98½
Canadian Locomotive	15¾	15¾
Canadian Oil Companies	19¾	19¾
Canadian Oil Companies, pfd.	98	98½
Canadian Pacific Railway	15¾	15¾
Canadian Vickers	16¾	16¾
Canadian Westinghouse	39	39½
Canadian Wire & Cable "A"	21	21½
Canadian Wire & Cable "B"	21	21½
Canadian Wirebound	13¾	13¾
Canadian Wirebound, pfd.	98	98½
Canadian Woollens	13¾	13¾
Canadian Woollens, pfd.	98	98½

Vacation bound... in style-right Togs from EATON'S

Eatonia Brevets and Jerseys

BREVETS — Comfortably tailored of fine quality combed cotton. Features snug-fitting, elastic waistband and legs, and exclusive "Cumfo-crotch!" Sizes 30 to 44.

EATONIA Value, each, **1.00**

JERSEYS—Athletic style . . . tailored of the same fine quality combed cotton. Sizes 36 to 44.

EATONIA Value, each, **85c**

For the Well-Dressed Man...

Smart, Sun-wise Summer Straws

A light, comfortable Summer straw is the key to that much-sought-after, cool, composed Summer look! Choose your ensemble topper (whether it be for sports, dress or business wear) . . . from the large, fashionable selection on display at EATON'S.

Lightweight, Airtex Straw

Well woven, natural straw . . . "Andex" processed to be water repellent. Excellent for boating and wear on the golf course! Changeable poggaree band. In sand, pearl, cream. Sizes 6¾ to 7⅞.

Each **2.50**

Panama Straws

Hand woven, blocked, colourful poggaree bands. A few ovals in the group. Sizes 6⅞ to 7⅞.

Each **5.00, 6.00** and **7.50**

EATON'S—MEN'S FURNISHINGS, MAIN FLOOR

Short Summer Toppers... *Briefly Priced!*

Indispensable little coats to fling over sports clothes. Summer dresses and suits . . . in such light fabrics as all wool fleeces, twills and basket weaves that are just the right weight for Summer in Victoria. EATON'S has a budget priced collection that goes to all lengths to please you, from ultra-short to finger-tip; that features a carnival of Summer colours, both pastel and dark. Come, choose yours from a variety of styles, in box and flared versions. Sizes 10 to 20.

22.95

EATON'S—COATS, FASHION FLOOR

Golf Equipment and Accessories

. . . for the duffer, divot digger and golf "dandy," who plans to spend the week end, holiday and vacation time . . . swinging away on the golf course. The following are but a few from the complete selection on display in EATON'S Sporting Goods Department:

Parmaker Irons

Men's right-hand irons, . . . metal-to-be brown stepdown shaft, non-double-flange chromium-plated head. Chamfered rubber grip. 2 to 9 and putter.

Each **8.00**

Pacemaker 90 Irons

Men's and women's right-handed irons. Straight taper mahogany grained shaft . . . chromium-plated bead, chamfered rubber grips. 2 to 9 and putter.

Each **6.75**

Pacemaker 80 Woods

Men's and women's right-handed woods. Men's: straight taper chromium-plated shaft, black head and chamfered rubber grip. Women's: same as above, making any head, 1, 2, 3 and 4.

Each **8.75**

Parmaker Woods

Men's right handed woods . . . stepdown chromium-plated shaft, mahogany head, blue inlay face. Chamfered rubber grip. 1, 2, 3 and 4.

Each **12.00**

Ben Hogan Woods

Men's right-handed woods. Truetemper chromium-plated shaft, oil hardened rosewood, two-tone head, blue inlay face and perforated leather grip. 1, 2, 3 and 4.

Each **14.50**

Standard Model Bag Boy

The practical, effortless method of carrying clubs over the course! . . . takes all the weight off your back and arms . . . keeps them more relaxed! Ready to roll on 10" inch wheels, air cushion tires. Fully retractable spring mountings, knee action wheel. Collapsible, folds easily for storage or packing in car!

Each **39.50**

Golfing Accessories

Golf Mitts, one-hand, men's and women's, ea., **1.50**
Golf Tees, Bentley's, wood or plastic, package, **25c**
Golf Balls, Dunlop 65, North British, Bentley, Aero flight, Campbell high compression, each, **95c**
Campbell Blue Goose, each **75c**
Dunlop Imperials, each **70c**

EATON'S—SPORTING GOODS, VIEW STREET

Special Purchase!

Men's Crease-Resistant Rayon-Sharkskin

SLACKS

Men! Here's a great, GREAT pant buy! Smartly styled, expertly tailored slacks, for the low, LOW price of only **4.95** . . . think of the handsome saving! Hollywood style cut . . . with pleated front, drop belt loops and zipper closing. Try a pair on, note how well they're cut, how neatly they hang . . . see how smart you look! EARLY shopping is recommended for BEST selection! Smooth shades for round-the-clock smartness include green, fawn, brown, air force blue and grey. Waistband sizes 29 to 36.

Special, pair **4.95**

EATON'S—MEN'S CLOTHING, MAIN FLOOR

HALF PRICE CLEARANCE!

Cotton Gabardine

Seat Covers

High grade covers . . . styled and tailored from serviceable cotton gabardine, tightly woven to fit with a smooth flat surface! Trimmed with leatherette. For most coaches, sedans and 5-passenger coupes.

Special **6.45**

EATON'S—AUTO ACCESSORIES, LOWER MAIN FLOOR

EATON'S Brings New Sandals in Summer-Light Suedes

Breathtaking as the velvet-black of a Summer evening, these ghost-suit suede girdle your foot in tender embrace. Done with mesh-work or softly draped, bracelet-strapped, and sandal-tunes mounted on proud platforms, they're a beautiful accompaniment for your prettiest Summer costumes.

A—Red and blue sandal with dainty mesh design on vamp and heel. EATON'S Featherweight. **14.50**

B—Kola and blue suede sandal with matching cobra snakeskin platform. **15.95**

EATON'S—WOMEN'S SHOES, FASHION FLOOR

EATON'S "Viking" Motors Offer Substantial Savings

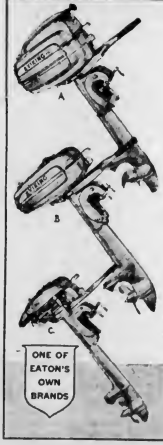

Cruising down the river (lake or stream) . . . propelled by a Viking outboard motor . . . that's just about the latest, smoothest cruising pleasure obtainable! You'll thrill to the fine, high performance of these dependable motors . . . featuring many fine points usually found in higher-priced outboard! An exclusive EATON brand . . . all designed with full reverse, propeller action, rubber clutch hub and other extras.

A—5 H.P. Twin Cylinder, EATON Price, each **179.00**

B—3 H.P. Single Cylinder, EATON Price, each **125.00**

C—1½ H.P. Single Cylinder, EATON Price, each **89.50**

EATON'S—SPORTING GOODS, VIEW STREET

ONE OF EATON'S OWN BRANDS

It's Fun to Ride an Eatonia "Glider" Bicycle!

Canada's Standout Bicycle Value!

- Dependable Perry Coaster Brake
- Heavy-Duty White-Wall Tires
- Chromium-Plated Rims, Handle-Bars, Etc.
- Sturdy, Heavy-Duty Leather Saddle
- Beautiful, Serviceable Metallic Finish in Green, Maroon and Blue

Men's and boys' models in maroon or green, with contrasting cream mudguard. Sizes 20-18, 22-20 and 24-22. Women's and girls' models, same as above, in colours of maroon, green and blue. Sizes 20-18 and 22-20.

EATONIA Value, each, **44.95**

EATON'S—SPORTING GOODS, VIEW STREET

Store Hours: 9 A.M. to 5 P.M.
Wednesdays: 9 A.M. to 1 P.M.

T. EATON Co LIMITED
BRITISH COLUMBIA

PHONE E 4141

COLONIST SPORTS

The Daily Colonist.

ESTABLISHED 1858

SECOND NEWS SECTION

NO. 170—NINETY-SECOND YEAR

VICTORIA, BRITISH COLUMBIA, FRIDAY, JUNE 30, 1950

Seattle Ace Beaten By Spokane Youth

U.S. Junior Champ Meets Bellinghamite—Mrs. Margaret Todd Plays Oregon Co-Ed

VANCOUVER, June 29 (CP).—A youngster from Spokane and a surprise from Bellingham showed their worth today as an All-Washington State semi-final was the outcome of the men's quarter-final matches in the Pacific Northwest Golf Association tournament.

Al Mengert of Spokane, only 18 but two-time United States junior champion, drubbed Seattle's Harry Ojalvo, 8 and 6. The youth's deadly putts were too much for Ojalvo, who earlier eliminated Walt McElroy of Vancouver.

The tournament surprise from Bellingham was Dave McBeath, who matched Ed Parent of Seattle shot for hole to win 2 and 1 over his smooth and experienced foe.

DRAPER BEATEN

Earlier today, Mengert disposed of Doug Bailie of Vancouver, 4 and 3, and McBeath whipped Ed Draper of Seattle 6 and 4. Draper had earlier disposed of defending champion Bruce McCormick of Los Angeles.

In other quarter-final matches, Harry Givan, Seattle, defeated Ernie Jonson, Seattle, 2 and 6, and Ray Weston, Spokane, defeated Lew Stafford, Portland, 4 and 3.

Matches today were played under a sweltering sun. Similar weather was forecast for tomorrow when Mengert plays Weston and McBeath meets Givan.

It will be a straight fight between Americans and Canadians in the women's division of the tourney.

Grace DeMoe, the blonde go-ed from Corvallis, Ore., ousted 16-year-old Pat Lesser of Seattle, 3 and 2, and will meet Mrs. Margaret Todd of Victoria.

The pairings: Mengert, Edson Anderson of Helena, Mont., beat Mrs. Rene Edwards of Vancouver, 8C, 4 and 2 the latter the wife of Vancouver, B.C., in the other quarter-final.

VICTORY 1 UP

Mrs. Todd scored a 1-up victory over Mrs. Mildred Hesnick of Vancouver, B.C.

An eagle on the 17th at the Shaughnessy course by Mrs. Todd broke the deadlock in her match with Mrs. Hesnick. She almost built her advantage on the 18th, but beat a partial stymie to win the match.

SECOND ROUND

Lew Stafford, Portland, defeated Dave Bellingham, Wash., 3 and 2; Ernie Jonson, Seattle, defeated Ed Draper, Seattle, 3 and 2; Ray Weston, Spokane, defeated Bruce McCormick, Los Angeles, 4 and 3; Harry Givan, Seattle, defeated Ed Parent, Seattle, 2 and 1; Al Mengert, Spokane, defeated Bob Anderson, Portland, 8 and 7.

Walt McElroy, Vancouver, defeated Harry Givan, Seattle, defeated Ernie Jonson, Seattle, 2 and 6; Ray Weston, Spokane, defeated Lew Stafford, Portland, 4 and 3.

Doug Bailie, Vancouver, defeated Bruce McCormick, Los Angeles, 4 and 3; Dave McBeath, Bellingham, Wash., defeated Ed Parent, Seattle, 2 and 1.

WOMEN'S QUARTER-FINALS

Grace DeMoe, Corvallis, Ore., defeated Pat Lesser, Seattle, 3 and 2; Mrs. Margaret Todd, Victoria, B.C., defeated Mrs. Mildred Hesnick, Vancouver, B.C., 1 up.

Rene Anderson, Helena, Mont., defeated Mrs. Rene Edwards, Vancouver, B.C., 4 and 2.

Mrs. Dorothy Campbell, Vancouver, B.C., defeated Mrs. B. T. Pratt, Seattle, 4 and 3.

Defeat Drops Yarrows Squad To Fourth Spot

ROW THEY STAND

	W	L	Pct.
Navy	7	0	.875
Services	10	5	.750
Ex-Navy	7	4	.636
Yarrows	6	6	.500
Shipyards	5	6	.455
Ex-Army	4	7	.364
Ex-Air Force	3	8	.273
Golden Lions	0	12	.000

Next game, tonight: Navy vs. Services, Esso Park. A.S. A.S.T. vs. Shipyards, Shrimpy Shrimpton Field.

League-leading Navy returned to winning ways in the Senior "B" Men's Softball League by defeating Yarrows, 4-1, at Central's Park last night.

The Sailors broke a 1-all deadlock in the eighth inning when they scored three runs on a walk and hits by Mel Padget, Norm Jones and Cam. The loss dropped Yarrows into fourth place.

Navy	000 010 003—4	8	2
Yarrows	000 100 000—1	4	1

Batteries: Cosser and Moss; Kent and Turner.

U.S. Syndicate Pays $372,000 For Noor Sire

NEW YORK, June 29 (NBC).—Maryland, famous Irish stallion who sired Noor, Citation's record-breaking conqueror, has been purchased at a price of $372,000 and is now being brought to the United States by seven American horse owners.

The Irish Consul-General announced today that Nasrullah, owned originally by the Aga Khan, was purchased from Joseph McGrath of County Kildare, Ireland, and will arrive in New York by boat Monday for shipment to the Claiborne Stud Farm at Paris, Ky.

The purchasing syndicate combines A. B. Hancock Sr., and J. William Woodward, John D. Hertz, H. P. Guggenheim, George Widener and Mrs. Marion Du Pont Scott.

Visitor Lands First Tyee

Photo by Rodney Brown.

Honor of landing first Tyee of 1950 season at Campbell River went to Mrs. Jack Waters of 2265 Mathers Avenue, Vancouver. Angler is shown with 32-pound prize, hooked on Lucky Louie plug.

Shamrocks Want Win

Victoria Faces Burrards In Boxla Contest Tonight

HOW THEY STAND

	W	L	d	A	Pts
Indians	9	3	1	19	19
Shamrocks	8	4	1	17	17
Burrards	7	5	1	15	15
Victoria	6	6	1	13	13
Rangers	5	7	1	11	11
Meralomas	4	8	1	9	9
Rich-Barnsdale	3	9	1	7	7
Ex-Servicemen	2	10	1	5	5
Shamrocks, Memorial Arena, Burrards vs. Adanacs at Vancouver Park.					

Victoria Shamrocks will be seeking another first tonight—their first triumph over the Dominion Championship Burrards—when the teams clash at Memorial Arena in an Inter-City Lacrosse League game at 8:30.

Shamrocks were unlucky to lose their first meeting at Memorial Arena in overtime when an injury to Jack Bruce prevented the Burrards' flying goal in the final minute of regulation time. The Vancouver squad scored a convincing decision in the return match at Vancouver.

Coach Archie Ferguson announced last night that he will stand pat with the Shamrock line-up with Bill Andrews back between the pipes.

STREAK SNAPPED

Burrards, who had a five-game winning streak broken on Tuesday will be out to regain a first-place tie with Vancouver Indians. The Indians took an undisputed lead by crushing New Westminster Salmonbellies, 21-5, in the Fraser Valley city last night.

Indians took a 2-1 first-period lead and boosted it to 6-2 at the half. They rolled into high gear with six goals in the third quarter and seven in the final period. Salmonbellies' only threat came in the third stanza when they whipped in five goals, four of them by Allie Wood.

Bo Bradford paced the Indians attack with six goals while McKay scored twice and added six assists.

Box Score

INDIANS

	AB	R	O	P	A	Pts
Joseph	5	0	0	0	0	0
Dunn	5	0	0	0	0	0
Bressler	4	0	0	0	0	0
Bradford	5	3	0	0	0	0
Hannigan	5	0	0	0	0	0
Bracewell	5	0	0	0	0	0
Bradford	5	2	0	0	0	0
Lindsay	5	0	0	0	0	0
Lucas	5	1	0	0	0	0
Hall	5	0	0	0	0	0
Phillips	5	1	0	0	0	0
Peddle	5	0	0	0	0	0
Totals	47	21	0	0	0	0

SALMONBELLIES

	AB	R	O	P	A	Pts
Proctor	5	0	0	0	0	0
Wood	5	0	0	0	0	0
Knudson	5	0	0	0	0	0
Bruce	5	0	0	0	0	0
Hannigan	5	0	0	0	0	0
Burnside	5	0	0	0	0	0
Burnside	5	0	0	0	0	0
Totals	45	5	0	0	0	0

Totals 47 21 18 0 0 0

The Spotlight

By GRANTLAND RICE

Some time back, differing partisans were arguing at considerable length about the comparative greatness of Man o' War and Citation. Which was the greater?—or the greatest?

And then along came Noor. Noor is a bay Irish thoroughbred which the late Charlie Howard bought from the Aga Khan for something like $200,000. This was another Aga Khan horse which hadn't amounted to much. But while Noor wasn't winning, he was always showing promise.

At Santa Anita last January it was taken for granted that if Citation returned to anything like his old form, the Citation-Noor match was on the $100,000 handicap. Not quite everyone felt that way. Howard didn't, when I talked to him at the Santa Anita track at the time.

"I can say this," he said, "Unless Citation is hurt or gone so he can't race, Noor will beat him and win the handicap. If Citation is just as he ever was, Noor still might beat him. Noor ran third in the English Derby. He was then just coming into his own as a great horse. But the change to California has taken longer than I thought it would to bring him around. Now he is ready and I believe he is about as fine a horse as I have ever seen."

As Howard owned Swaps, Kayak II and another great South American horse which once set a world's record on the big turfman should know what he was talking about. At that time Charlie Howard was a very sick man with a bad heart. He might have felt sooner except that he clung to life with great tenacity to see Noor run against Citation.

It can be said for Howard that no sportsman ever finished his career with two greater thrills. He saw Noor finish under the wire in two of the greatest races ever run—a battle to the wire less than a neck apart.

Noor's time last Saturday for the mile and a quarter set a new track and was his second world-record performance in successive Saturdays. It is admitted that the Golden Gate track is composed largely of greased lightning—it's the fastest track in the world. But for all that, any horse that keeps breaking two minutes for the mile and a quarter, that gets down into 1:58 territory, can mess a bit. I don't think Citation is the horse he was at 3-year-old. He no one can look at Noor's record from there. It only to be hoped that he comes East or to the Midwest before he gets stale or overworked. It would be doubly interesting to see him at wire on another track, outside of California.

Comeback Year

Ben Hogan isn't the only golfer who has come bounding back this year. There's another hitting the news at Lloyd Mangrum.

Early last Winter Mangrum suffered a serious right shoulder casualty in an automobile jam. His arm was in a sling for several months. He was unable to lift a putter with it during the Los Angeles open in January As late as April few believed that the thin Texan could get ready for the 1950 season. You need power and arms in golf above anything else, even legs.

Mangrum had always been one of the straightest shooters in golf. You rarely ever saw him wandering off the highways into the byways His iron play was just as dependable and he was always a good putter And no one could question the gallant fight in the lad's heart. Here are two of Mangrum's best aids.

Suddenly, with little previous notice, Mangrum broke loose He won the $10,000 Fort Wayne tournament from a good field. He tied with Hogan in the National Open, losing in the play-off. He then ran away with the Palm Beach round robin and added $4,000 to his outstanding list.

Moving into the P.G.A. championship at Columbus, O., Mangrum again began breaking records, playing the long, rugged Scioto course in 64. He even carded a 67 on his last round to win the medal honors of the semi-finals—yet lost to Chandler Harper.

The point is does a lot of golf hurt or help? They used to argue that Bob Jones had the edge on the field by playing in only two or three tournaments a year. "This kept him keen," they told you. Later they said Bob couldn't be rated with golfers who played in 25 or 30 tournaments a season.

What many overlook is that too much golf can turn one upside down in no time at all. The mistake a golfer begins to get stale he loses practically everything. He loses his timing and his touch. His nerves begin to put on an act beyond control His short game begins to crumble.

Too much golf can be even worse than too little golf.

Bob Jones never played quite enough tournament golf to reach his real peak, in spite of his tremendous record. Five or six tournaments a year are needed, possibly as many as ten. But few can face the long grind most of the pro golfers take and keep their keenness or form intact. The nerves won't stand it. Neither will the concentrative part of the brain.

Club Averages .280

A's Lead League in Hits As Batting Pace Kept Up

Despite the absence of K Charlton, neared the 300 mark, boosting their Victoria Athletics have maintained a consistent batting pace to hold third team average at .280. The club leads the league in hits and total bases.

Every member of the club, except Joe Kronberg, Jim Wert and Al Benning, have slight increases this week ing the past ten days. Gene Thompson took advantage of Charlton's absence to take over undisputed possession of the team batting lead with a percentage of .357, a gain of four points. He also holds the lead in times at bat, runs scored, hits, total bases, doubles and home runs. Jim Wert became the producer of the most runs with 50 RBI's, three more than Thompson.

Jimmy Moore and Bill Dunn both

BATTING

	AB	R	B	TB	G	3B	HR	BB	SO	BA
Thompson	196	47	70	106	50	7	4	47	25	.357
Charlton	268	47	82	115	57	5	5	57	45	.306
Moore	268	47	82	115	57	5	5	57	45	.306
Dunlop	184	29	55	71	51	3	1	23	18	.299
Wert	186	35	41	81	51	1	5	2	18	.280
Bard	3	0	1	1	1	0	0	0	0	.333
Benning	235	30	61	86	73	7	2	21	41	.260
Kronberg	230	30	59	84	72	6	2	30	41	.257
Wild	14	2	3	4	5	1	0	1	2	.214
Alfano	44	3	9	10	11	1	0	2	5	.205
Weatherwax	146	17	29	37	47	0	1	9	26	.199

PITCHING

	G	CG	W	L	SV	IP	H	R	ER	BB	SO	WP	HB	BA
Marchant	10	9	6	3	0	90	79	36	30	30	54	2	1	2.99
Marshall	10	9	6	3	0	84⅓	90	39	35	40	54	11	1	3.76
Smith	10	8	5	3	0	84⅓	87	40	35	40	54	11	1	3.76
Propst	5	3	2	0	1	35⅔	41	23	20	27	21	5	1	5.05
Wilde	5	3	2	0	1	35⅔	41	23	20	27	21	5	1	5.05
Whitesell	1	0	0	0	0	1	2	2	2	2	0	0	0	18.00
Bard	1	0	0	1	0	3⅔	6	4	4	3	1	0	0	9.82

Six Australians Blocking U.S. Path at Wimbledon

WIMBLEDON, England, June 29 (CP)—Six American men today powered their way into the round of 16 in the All-England lawn tennis championships, but it's still a wide-open race for the title.

Blocking the path toward a fourth straight American crown are six Australians, the surprise contenders from the Continent and the third and fourth seeded players—Jaroslav Drobny of Egypt and Eric Sturgess of India.

Frank Sedgman of Australia, seeded No. 1, had no trouble at all in disposing of Belgium's No. 1 player, Philippe Washer, 6-2, 6-2, 6-2

U.S. RANKS CUT

The American ranks, originally eight, were cut to six when the valiant Gardnar Mulloy gave way to Dorfman of New York a lesson in tennis tennis to the tune of 6-4, 6-2, 6-2.

Dorfman's defeat left 13 seeded players in the final 16. Clinton Cucelli of Italy, who had been seeded 16th, was scratched before the tournament started and Dilip Bose of India, seeded No. 15, outplayed and withdrew because of illness.

Still flying the Australian colors with Sedgman and Quist are Jack Brogwell, Geoff Brown, Billy Sidwell and Ken McGregor.

Second-seeded Billy Talbert of New York ousted Sverdoyr T. T. Johnsson, 6-1, 3-6, 6-2, 6-2. Drobny won over the hardcourtmph Pole, Prilozomo Ampon, 6-3, 6-4, 6-2 and Sturgess turned back Britain's Henry Billington, 6-1, 6-3, 6-2.

MOLLOY ELIMINATED

Art Larsen of San Francisco stopped Australia's J. E. Molloy, 6-2, 6-2, 7-5. Fred Kovaleski of Denver won over U. S. 6-4, 6-4, over N. A. Nath of Indiana, and Philadelphia's Vic Seixas eliminated J. P. A. Lines of Holland, 6-4, 6-2.

Play in the doubles was highlighted by the second-round triumph of top-seeded Louise Brough and Margaret Du Pont over fellow-Americans Nancy Morrison and Barbara Scofield, 6-4, 6-4.

BEXLEYHEATH, Kent, England (CP)—Thirteen local post office truck drivers and motorcyclists drove 172 yards and two motorcyclists 102,000 miles in one year—without an accident.

National League Leaders Humbled by Challengers

HOW THEY STAND
NATIONAL LEAGUE

	W.	L.	Pct.
Brooklyn	39	22	.639
Philadelphia	34	26	.576
St. Louis	33	26	.559
Boston	31	29	.517
New York	29	29	.500
Chicago	28	31	.475
Pittsburgh	25	34	.424
Cincinnati	22	36	.379

AMERICAN LEAGUE

	W.	L.	Pct.
Detroit	36	23	.610
New York	36	23	.610
Cleveland	35	24	.593
Boston	32	27	.542
Washington	30	27	.526
Chicago	27	31	.466
St. Louis	23	34	.404
Philadelphia	18	39	.316

The already torrid National League pennant race was thrown into greater confusion yesterday as the three leading clubs bowed to clubs hot on the pace. The confusion reigns left New York Giants in sixth place, just four and a half games behind the leading Brooklyn Dodgers.

The Giants rallied from a 5-4 defeat after two were out in the sixth to push over four runs. They added three more in the ninth to trounce the Dodgers, 11-8. Brooklyn had built up its early margin on two home runs by Jackie Robinson and one by Billy Cox.

RED SOX HELPS

An ex-Giant, Buddy Kerr, kept the Dodgers in first place. He hit a two-run single in the seventh to break up a pitching duel between Vern Bickford and Ken Heintzelman, giving Boston Braves a 3-2 triumph over Philadelphia Phils, who remained half a game behind the Dodgers.

St. Louis Cardinals also missed a chance to take the lead when they were stopped by Bob Rush's five-hit pitching and Chicago Cubs, 8-1. Hank Sauer gave the Cubs all the runs they needed with a two-run homer in the fourth.

American League leaders fared little better with the pace-setting Detroit Tigers and runner-up New York Yankees both losing. Chicago White Sox pounded out 14 hits to trounce the Tigers, 11-5, as Rookie Bob Cain bested Freddie Hutchinson. Sid Hudson survived a five-run first inning and gained a 5-5 decision over the Yankees as Washington batters rallied for six runs in the fourth inning

BOX STEAL SPOTLIGHT

Boston Red Sox stole the spotlight in the junior circuit by crushing Philadelphia Athletics, 12-2, as the clubs topped the league record for total runs by two teams in a game. Ted Williams' homer helped the game's only homer—his 25th—and Vern Stephens' double combined total of 34 safeties.

Writers in Detroit declare Cleveland shows signs in the first inning and the Indians aren't on to take a 9-3 decision over St. Louis Browns and crept within a game and a half of the runaway Yankees.

NATIONAL LEAGUE

	R	H	E
New York	001 102 030—11	12	2
Brooklyn	000 000 008— 8	13	1
Middleton, Koslo, Kennedy (8th), Hogan (9th) and Thompson; Hatten, Erskine (8th), Palica (9th) and Campanella.
Cincinnati	000 000 001— 1	5	0
Chicago	000 000 20x— 2	7	0
Ramsdell, Blackwell (8th) and Howard; Rush and Cooper. Home runs: Sauer (Chicago).
St. Louis	010 000 000—1	5	0
Chicago	000 200 00x—2	6	0
Haddix, Brazle (8th) and Rice; Pollet and Scheffing. Home runs: Sauer (Chicago).
Boston	000 001 20x— 3	7	1
Philadelphia	000 000 000— 0	4	0
Holmes, Heintzelman and Bickford; Roberts and Seminick.

AMERICAN LEAGUE

	R	H	E
New York	400 110 202—12	15	2
Washington	000 000 000— 5	11	1
Reynolds, Lopat (7th), Hudson (9th) and Berra; Scarborough, Kretlow (5th), McDermott (8th) and Batts. Harrell, Schmitz (7th), Konikowski (8th) and Evans. Home runs: Berra (New York), Mapes (New York).
Washington	120 000 201—6	12	1
Detroit	000 000 000—0	7	0
Caldwell, Pierce (7th), Scarborough (8th) and Evans; Trucks, Gromek (8th) and Ginsberg. Home runs: Mapes (New York), Vernon (Washington).
Chicago	001 011 002—5	11	0
Detroit	000 000 120—3	9	1
Dobernic, Cain and Wright; Hutchinson, Overmire (7th), Benford (8th) and Ginsberg. Home runs: Kell (Detroit), Wright (Chicago).
Cleveland	000 000 000—0	6	0
St. Louis	000 000 000—0	5	0
Garcia, Gromek and Hegan; Pillette, Marshall (8) and Zoldak.

INTERNATIONAL LEAGUE

Rochester 10, Buffalo 8
Montreal 5, Syracuse 4
Toronto 5, Baltimore 4
Jersey City 4, Toronto 0

Gelding Hustled to Win In Lansdowne Feature

VANCOUVER June 29 (CP).—A crowd of 4,000 today watched Comparetto gelding from the stable of the feature "Florence Nightingale claiming" seventh race at Lansdowne Park here.

The four-year-old brown gelding was back of the leaders at the head of the stretch but was hustled through the last part by Jockey Eugene Baillinge. Lady Playfair took the early lead but couldn't continue the pace.

The favored Noble King, who won the first race in a breeze, combined with Kerslake for a $28.16 daily double pay-off.

Results follow:

FIRST RACE—
Noble King (8, Summers) $2.90 [illegible] 2.10
Flora Jane (3, Mountjoy) $1.90 [illegible]
Time, 1:14 4-5. Also ran: Dance Wind, Lady Lorraine, Lucky Bonnie, Miss Sea Breeze.

SECOND RACE—
Lady Lorraine (3, Kerslake) $6.10 $4.80 $3.60
Mad Mick (Crawford) 4.80 3.60
Bezar Bob (Mescher) 4.00
Time, 1:13 4-5. Also ran: Royal Tree, Principal, Medicine Hat, Lafont Lad, Admiral Lee, Lucky Bonnie.
Daily Double $39.15.

THIRD RACE—
Miss Phillip (Stevens) $11.60 $4.90 $3.20
Val Rio (G. Jensen) 4.70 3.30
Lucky Bonnie (Mescher) 3.00
Time, 1:14 3-5. Also ran: Culbeya, Angel Cake, Trans Bar, Miss Dulea, Miss Sea Breeze.

FOURTH RACE—
Penny Rain (Kerslake) $14.50 $6.10 $5.00
Lucky Bonnie (Mescher) 4.80 3.80
Rattlepot (Johnson) 4.00
Time, 1:13 4-5. Also ran: Ballsworth, Lady Lorraine, Miss Sea Breeze, Bezar Bob.

FIFTH RACE—
Princess (G. Jensen) $ 8.40
Pat Ann (Mescher) 5.00
Lady Lorraine (Summers) 3.00
Time, 1:14 3-5. Also ran: Penny Rain, Lucky Bonnie, Miss Sea Breeze, Bezar Bob.

SIXTH RACE—
Three Gear (Mescher) $4.80 $3.60 $3.20
Charity Pat (Stevens) 5.60 3.60
Lucky Bonnie (Kerslake) 3.00
Time, 1:13 4-5. Also ran: Trudy Bond, Glory Bell, Venus Jack, Chit Queen, Vanity Fair, Miss Sea Breeze, Star Dollar.
Quinella, $24.80.

OVERNIGHT ENTRIES

FIRST RACE—Claiming, $200; for four-year-olds and upwards, 5½ furlongs.
7419 Zeus (7, Hill) 98, Mountjoy) 110
Wreath Cake (Summers) 110
7419 Lucky Bonnie (Mescher) 110
7419 Maid of Orleans (Crawford) 110
7419 Evening Dream (G. Wells) 110
Miss Phillip (Stevens) 110
Lady Lorraine (Kerslake) 110

SECOND RACE—Claiming, $200; for four-year-olds and upwards, 1 mile and 70 yards.
7419 Bezar Bob (Mescher) 110
7419 Rattlepot (Johnson) 110
Penny Rain (Kerslake) 110
Lucky Bonnie (Mescher) 110
7419 Ballsworth (Crawford) 110
7419 Angel Cake (Hill) 110
7419 Miss Sea Breeze (Mountjoy) 110
Trans Bar (Hill) 110
7419 Miss Dulea (Summers) 110
7419 Culbeya (Crawford) 110

THIRD RACE—Claiming, $600; for four-year-olds and upwards, 1 mile and 70 yards.
Mount Gad (J. Jensen) 110
7419 Lucky Bonnie (Mescher) 110
Happy Jay (R. Summers) 110
7419 Miss Sea Breeze (Mountjoy) 110
Bezar Marietta (G. Kelly) 107
7419 Bezar Bob (Mescher) 110
Bezar Lee (Johnson) 110
7419 Orchid Call (R. Mountjoy) 110
7419 Lucky Lorraine (Kerslake) 110

FOURTH RACE—Claiming, $600; for four-year-olds and up [illegible] preferred.
Bezar Bob (Mescher) 110
Mad Mick (Crawford) 110
Bezar Marietta (G. Kelly) 107
Bezar Lee (Johnson) 110
Orchid Call (R. Mountjoy) 110
7419 Lucky Lorraine (Kerslake) 110

FIFTH RACE—Claiming, $600; for four-year-olds and upwards, 1 mile and 70 yards.
Mount Gad (J. Jensen) 110
Happy Jay (R. Summers) 110
Bezar Marietta (G. Kelly) 107
Bezar Lee (Johnson) 110
Orchid Call (R. Mountjoy) 110
Miss Sea Breeze (Mountjoy) 110
Mrs. Tuck (Crawford) 110
Princess (G. Jensen) 110
Pat Ann (Mescher) 110
Lady Lorraine (Kerslake) 110
Penny Rain (Kerslake) 110
Lucky Bonnie (Mescher) 110
Ballsworth (Crawford) 110
Angel Cake (Hill) 110
Trans Bar (Hill) 110
Miss Dulea (Summers) 110
Culbeya (Crawford) 110

SIXTH RACE—Claiming, $600; for four-year-olds and upwards, 1 mile and 70 yards.
Mount Gad (J. Jensen) 110
7419 Lucky Bonnie (Mescher) 110
Happy Jay (R. Summers) 110
7419 Miss Sea Breeze (Mountjoy) 110
Bezar Marietta (G. Kelly) 107
7419 Bezar Bob (Mescher) 110
Bezar Lee (Johnson) 110
7419 Orchid Call (R. Mountjoy) 110
7419 Lucky Lorraine (Kerslake) 110

SEVENTH RACE—Claiming, $600; for four-year-olds and upwards, 1 mile and 70 yards.
Charmaster (Hill) 110
Mount Gad (J. Jensen) 110
Happy Jay (R. Summers) 110
Bezar Marietta (G. Kelly) 107
Bezar Lee (Johnson) 110
Orchid Call (R. Mountjoy) 110
Princess (G. Jensen) 110
Pat Ann (Mescher) 110
Lady Lorraine (Kerslake) 110
Penny Rain (Kerslake) 110
Lucky Bonnie (Mescher) 110
Ballsworth (Crawford) 110
Angel Cake (Hill) 110
Trans Bar (Hill) 110
Miss Dulea (Summers) 110
Culbeya (Crawford) 110

EIGHTH RACE—Claiming, $600; for four-year-olds and upwards, 1 mile and 70 yards.
Charmaster (Hill) 110
Mount Gad (J. Jensen) 110
Happy Jay (R. Summers) 110
Bezar Marietta (G. Kelly) 107
Bezar Lee (Johnson) 110
Orchid Call (R. Mountjoy) 110
Princess (G. Jensen) 110
Pat Ann (Mescher) 110
Lady Lorraine (Kerslake) 110
Penny Rain (Kerslake) 110
Lucky Bonnie (Mescher) 110
Ballsworth (Crawford) 110
Angel Cake (Hill) 110
Trans Bar (Hill) 110
Miss Dulea (Summers) 110
Culbeya (Crawford) 110

Post time, 1:30.
Weather: Cloudy. Track fast.
Apprentice allowances claimed

A Murder Is Announced

By AGATHA CHRISTIE

Copyright 1950, by Agatha Christie Mallowan

CHAPTER XXXI—Continued

"Well—in one way—it's easy enough, I agree. Plenty of methods. Weed-killer. A bash on the head with some one out shooting up the poultry, a pot shot from behind a hedge. All quite simple. But to bump someone off and not be suspected of bumping them off—that's not quite so easy. And, after all, what realize by now that they're all under observation. The original carefully planned scheme failed. Our unknown murderer has got to think up something else."

"I know that, sir. But there's the time element to consider. Mrs. Goedler's a dying woman — she might pop off any minute. That means, that our murderer can't afford to wait."

"True."

"And another thing, sir. He—or she—must know that we're checking up on everybody. I'm sure, sir, that the danger is very real. It's a very large sum that's at stake. If Bella Goedler dies—"

The inspector broke off as a constable entered.

"Constable Legg on the line from Chipping Drayton, sir."

"Put him through here."

Inspector Craddock, watching the Chief Constable, saw his features harden and stiffen.

"Very good," barked Ryddesdale. "Detective Inspector Craddock will be coming on immediately."

"Is it—" Craddock broke off

Ryddesdale shook his head

"No," he said. "It's Dora Bunner. She wanted some aspirin. Apparently she took some from a bottle beside Letitia Blacklock's bed. There were only a few tablets left in the bottle. She took two and left out. The doctor's got that one and is sending it to be analyzed. He says it's definitely not aspirin."

"She's dead?"

"Yes, found dead in her bed this morning. Died in her sleep. Doctor says he doesn't think it was natural though her health was in a bad state. Narcotic poisoning, that's his guess. Autopsy's fixed for tonight."

Aspirin bottle, thought Craddock's bed. The clever, clever devil. He'd never seen a few tablets left in the bottle. She took two and left out. The doctor's got that one and is sending it to be analyzed. He says it's definitely not aspirin."

"She's dead?"

"Yes, found dead in her bed this morning. Died in her sleep. Doctor says he doesn't think it was natural though her health was in a bad state. Narcotic poisoning, that's his guess. Autopsy's fixed for tonight.

Aspirin bottle, thought Craddock's bed. The clever, clever devil. He'd never seen a few tablets left in the bottle. She took two and left out. The doctor's got that one and is sending it to be analyzed. He says it's definitely not aspirin."

Ryddesdale looked at him.

"All our last week three yesterday," he said. "Birthday party for Miss Bunner. Any of them could have dropped quietly and done a neat little substitution. Or of course anyone living in the house could have done it any time."

Standing by the Vicarage gate, Joe wrapped up Miss Marple and the note from Bunch's hand.

"Tell Miss Blacklock," said Bunch, "that Julian is terribly sorry he can't come up himself. He's got a new parishioner dying out at Lake Hamlet. He'll come up after lunch if Miss Blacklock would like to see him. The note's about the arrangements for the funeral. He suggests Wednesday if the inquest's on Tuesday. Poor old Bunny. It's so typical of her, somehow to get hold of poisoned aspirin meant for somebody else. Good-by, darling. I hope the walk won't be too much for you. But I've simply got to get that child to Hospital at once."

Miss Marple and the walk would not be too much for her, and Bunch rushed off.

While walking for Miss Blacklock, Miss Marple looked round the drawing room and wondered just exactly what Dora Bunner had meant that morning in the Bluebird by saying that she believed Patrick had "tampered with the lamp" to make the lights go out." What lamp? And how had he "tampered" with it?

She must, Miss Marple decided, have meant the lamp that stood on the table by the archway. She had said something about a shepherdess or a shepherd—and this was actually a delicate piece of Dresden China, a shepherd in a blue coat and knee breeches holding what had originally been a candlestick and had now been adapted to electricity. The shade was of plain vellum and a little too big so that it almost masked the figure. What else was it that Dora Bunner had said? "I remember distinctly that it was the shepherdess. And the next day—"

Miss Marple now understood.

Miss Marple remembered that when she and Bunch had come to tea, Dora Bunner had said something about the lamp being one of a pair. Of course—a shepherd and a shepherdess. And it had been the shepherdess on the day of the holdup—and the next morning it had been the other lamp—the shepherd. Now, she must, she shepherd. The lamps had been changed over during the night. And Dora Bunner had had reason to believe too had noticed what Patrick had done. It was Patrick who had changed them.

Why? Because if the original lamps were without incident. It would show him how Patrick had managed to make the lights go out. But how had he managed? Miss Marple looked earnestly at the lamp in front of her. The flex ran along the table over the edge and was plugged into the wall. Miss Marple's small pear-shaped switch half way along the flex. None of it suggested anything to Miss Marple because she knew very little about electricity.

Where was the shepherdess lamp? she wondered. In the "spare room" of the cottage, no doubt. Or was it Dora Bunner had come upon Patrick Simmons with a feather and an oily cup? In the shrubbery? Miss Marple made up her mind to put all these points to Inspector Craddock.

At the very beginning Miss Blacklock had leaped to the conclusion that her nephew Patrick had been behind the insertion of that advertisement. That kind of inaline-

STOP! LOOK! FEEL!
You can tell instantly that Sanitone is an amazingly better kind of dry cleaning!
Discover How Our Sensational SANITONE Gets Out ALL The Dirt!
SANITONE
No ingrained grime left behind to dim color and pattern!
Spots gone, too . . . and the better press lasts longer! You'll be amazed at how superior finishing restores original, soft texture to suit fabric! No sign of nasty cleaning odors! Ye our miracle Sanitone Service costs no more than ordinary dry cleaning!
New Method GUARANTEES your satisfaction—or your garment re-cleaned free.
Your New Method dryer calls same time, same day, every week. Three-day service at call offices. 705 Yates Street, G 4023 (next to Bank of Montreal); 1013 North Park Street, G 6166.
Launderers ● Dyers ●
Dry Cleaners ● Fur Storage

SERVING VICTORIA 88 YEARS
W. and J. WILSON
In men's or women's clothes—no view valid without quality.

COD Bottled BEER
FREE DELIVERY
Phone G 4179
This advertisement is not published or displayed by the Liquor Control Board or by the Government of British Columbia.

TUCKETTS
MARGUERITE
A FINE CIGAR

CUTICURA PROVES HIGHLY EFFECTIVE!
Pimples, rashes start to clear up in just 7 days
You too may be delighted the second way Cuticura Soap and Ointment help clear up blackheads, eczema, rash, watery pimples and other externally medicated 'fit many' troubles. Buy at your favorite today

Remember When . .
R. T. Jones, Jr., better known as Bobby Jones, won his third United States open golf championship 26 years ago today in the most top-sided title playoff of all time. Posting 296 scores, Jones and Abe Espinosa went another 36 holes, Jones going to the great Bobby by 23 strokes, 141-164.

for a Cool refreshing collins
Corby's
try one with
Corby's LONDON DRY GIN
Distilled and bottled in bond by H. CORBY DISTILLERY LTD.
Belleville, Ontario
This advertisement is not published or displayed by the Liquor Control Board or by the Government of British Columbia.

IN VICTORIA NEW METHOD G.B.166 IS BEST!
Launderers ● Dyers ●
Dry Cleaners ● Fur Storage

Miss Smith Wins Lawson Trophy

Miss Hilda Smith carded a net 72 at the Royal Colwood Golf Club recently to become the first winner of the Mrs. W. H. Lawson Trophy, donated for monthly bronze division competition by business and week-end women golfers.

Mrs. T. G. Martin won both the par and medal play in the silver division of a par competition at Colwood yesterday. In the bronze division, Mrs. R. Vale won the par

Baseball's Big Six

By The Associated Press
Leading Batsmen

	AB	R	H	Pct.
Robinson, Brooklyn	211	43	76	.360
Kiner, Pirates	69	15	24	.348
Musial, St. Louis	211	43	73	.346
Ennis, Phillies	80	15	27	.338
Elliott, Boston	82	22	27	.329
Sauer, Chicago	211	43	69	.327

American—Williams, Red Sox, .360.
National—Robinson, Brooklyn, .360.
American—Williams, Red Sox, 56.

TOMORROW'S WEATHER
Rain or fine Get a Kiwi Shine
KIWI
recolars and polishes at the same time

OWN A BEAUTIFUL
METEOR
CUSTOM SEDAN
$750.00
FOR ONLY $ MORE THAN THE CHEAPEST BIG 8 CAR
Kindall MOTORS
METEOR

PYLTONE for PILES
We have received monthly shipments of PYLTONE during the months of FEBRUARY, MARCH and APRIL. Please do not write us for more supplies of PYLTONE until further notice. We are sorry to have to disappoint you, but we cannot fill orders for PYLTONE until we receive more supplies. Thank you for your wonderful support.
PYLTONE is guaranteed to relieve PILES in 24 hours or your money back. $1.00 at your druggist's.

Colonist Want Ads for Results
Open 8 A.M. to 8 P.M.

COLONIST CLASSIFIED WANT ADS

Call Empire 4111 for Colonist Classified

The Daily Colonist

CLASSIFIED RATES

1¢c per line per day. 3¢c per line per three days. 5¢c per line per six days. $1.62 per line per month. Minimum charge 30¢c. Extra lines charged at consecutive insertion rate. Readers' Copy insertion 10c per line. Copy must be received before 4 p.m. Monday to Saturday inclusive. Minimum ad. space two lines.

Births $1.50 per insertion.

Deaths, Funeral Notices not exceeding 10 lines, $3.00 first insertion and $1.50 for each consecutive. Each additional line 15¢c per day.

Marriages, In Memoriam Notices, Cards of Thanks, $3.00 first insertion and $1.50 for each additional consecutive insertion.

Any claims for refunds on account of error or omission must be made within the date from the date of the issue otherwise claim will not be allowed.

The Colonist will not be responsible for more than one incorrect insertion of any advertisement ordered for more than one time.

When answering Box Number advertisements please address envelopes to Box No. ..., Daily Colonist, Victoria, B.C.

1 BIRTHS

KAZEN—Born to Mr. and Mrs. J. J. Kazen, near Elder Mines, Kaslo, on June 1950, at the Grace Maternity Hospital, Nelson, B.C., Douglas Gordon, weight 7 lbs. 2½ ozs.

COLVIN—Born to Mr. and Mrs. C. F. Colvin, at Jubilee Hospital, Victoria, June 28, 1950, a daughter.

HERSON—Mr. and Mrs. S. A. Herson (nee Myrtle Waldhorn), Acadia—A daughter at a.m., June 29, 1950, at Jubilee Hospital, Victoria, B.C., Sharon Lynn (Calgary and Edmonton papers, please copy.)

RICK—To Mr. and Mrs. William Bernard Rick, Victoria, B.C., on June 28, 1950, at Jubilee Hospital, a son, Peter Bernard. Junior Hospital, June 27, a daughter, Charlotte Elizabeth.

ROSE—To Mr. and Mrs. T. B. Rose, 1201 Derwent Street, at Jubilee Hospital, June 1950, on June 28, 1950, a son, Patrick Gerald.

4 CARD OF THANKS

MRS. D. CARTER and family, 2618 Epworth Street, wish to thank all friends and neighbors for their kind messages of sympathy sent to them in their recent and bereavement. Special thanks to Rev. Dr. Wilson, Rev. Dr. Hall and the nurses of the Royal Jubilee Hospital.

5 DEATHS

ADDISCOTT—In Victoria on June 30, 1950, Mary Ann Addiscott, aged 84 years, at 3111 Fernwood Road. Late of Nelson, B.C., and a resident here for 30 years. Survived by one daughter, Mrs. Ethel Hall, of Victoria; one granddaughter, Mrs. E. Gardiner, of Nelson, B.C., and one great-granddaughter, Mrs. Jean Gardiner, of Nelson, B.C. Funeral service will be conducted by Rev. Dr. Wilson, at the Sands Funeral Chapel, Rev. Mr. White officiating. Interment in Royal Oak Burial Park.

ALLEN—On Thursday, June 29, Thomas Allen, aged years. In Victoria, B.C., late 74th year. He was born in Bolton, Lancashire, England, and came to Victoria in 1912. He was a member of the Masonic Lodge. He was employed with the Canadian Pacific Railway, Mrs. E. Gardiner of Nelson, B.C., and one great-granddaughter, Mrs. Jean Gardiner, of Nelson, B.C. Funeral service will be conducted by Rev. Dr. Wilson, at the Sands Funeral Chapel, Rev. Mr. White officiating. Interment in Royal Oak Burial Park.

McCALLUM—At Victoria on June 29, 1950, Margaret McCallum, widow of the late Duncan McCallum, born in Stirling, Scotland, and a resident here for the past 50 years. Survived by one son, Duncan McCallum, of Victoria, B.C., and one granddaughter, Mrs. D. Cartwright of Los Angeles, Calif. Funeral service will be held on Monday, June 30, 1950, at 2:30 p.m. from the Thomson Funeral Home, Rev. Dr. Pringle officiating. Interment in Ross Bay Cemetery.

WIGHT—In Victoria on June 28, 1950, Margaret Ann Wight, widow of the late Robert Wight, born in Stirling, Scotland, on the 20th year, late in Dundee, Scotland, and a resident here for the past 50 years. Survived by one daughter, Mrs. Jessie Jolland in Joyce Ave. By-laws Funeral service will be held on Friday, June 30, 1950, at 2:30 p.m. from the Thomson Funeral Home, Rev. Dr. Pringle officiating. Interment in the family plot at Ross Bay Cemetery.

McLEOD—At Victoria on June 28, 1950, Margaret McLeod, widow of the late Norman McLeod, born in Stirling, Scotland, and a resident here for the past 50 years. Survived by one son, Norman McLeod, of Victoria, B.C., one granddaughter, Mrs. D. Cartwright of Los Angeles, Calif. Funeral service will be held on Friday, June 30, 1950, at 2:30 p.m. from the Thomson Funeral Home, Rev. Dr. Pringle officiating. Interment in Ross Bay Cemetery.

WIGHT—In Victoria on June 28, 1950, Margaret Ann Wight, widow of the late Robert Wight, born in Stirling, Scotland, in the 20th year, late in Dundee, Scotland, and a resident here for the past 50 years. Survived by one daughter, Mrs. Jessie Jolland in Joyce Ave. By-laws Funeral service will be held on Friday, June 30, 1950, at 2:30 p.m. from the Thomson Funeral Home, Rev. Dr. Pringle officiating. Interment in the family plot at Ross Bay Cemetery.

RICHMOND—In loving memory of Mary Richmond, who passed away June 30, 1934.

Sadly remembered by her wife Nelly, daughter Enid and son Leon.

SMITH—In loving memory of my dear wife, Mary Edith, who passed away June 30, 1947.

Sadly missed by her loving husband and son Arthur.

6 MONUMENTAL WORKS

VICTORIA MONUMENT CO., 2601 Douglas Street. P 1024. Modernistic and variety of distinction.

STEWART MONUMENTAL WORKS, LTD. 1501 May Street.—G 3459—Established 1890. Cemetery memorials of every description. Prices and terms on memorials inscriptions. Sunday: Only inspection. By per tour. Cemetery memorials inscriptions. Monuments are guaranteed for life.

Shrubs at 50 per insertion.

Decide, Funeral Notices not exceeding 10 lines, $3.00 first insertion and $1.50 for each consecutive. Each additional line 15¢c per day.

Marriages, In Memoriam Notices, Cards of Thanks, $3.00 first insertion and $1.50 for each additional consecutive insertion.

Any claims for refunds on account of error or omission must be made within the date from the date of the issue otherwise claim will not be allowed.

The Colonist will not be responsible for more than one incorrect insertion of any advertisement ordered for more than one time.

When answering Box Number advertisements please address envelopes to Box No. ..., Daily Colonist, Victoria, B.C.

10 COMING EVENTS

DANCE TO THE HOBO RASCALS
AT THE NORTH DOUGLAS HALL (OPPOSITE THE ROAD HOUSE)
Every Friday and Saturday
Dancing 9 p.m. to 1 a.m.
Admission $1.25

A BARREL OF FUN
A 9 OLD-TIME DANCE EVERY SATURDAY
Oct. Crystal Canoes' Lower Entrance
Dancing 9 p.m. to 1 a.m. Admission $1.25
Spot Prize Dance Extra Spot Prize

BINGO EVERY FRIDAY, 8 P.M., Moose Hall, Pandora and Cook. Admission 25¢c. Extra! —9784

BINGO EVERY FRIDAY, 8 P.M. EQUITABLE Lodge, 822 Johnson. Enjoy yourself.

MAUREEN'S ESSENCE DANCING PARLOR, Broadway and Quadra. Ballroom, Latin, Novelty, Beginners' Night, $1.00 (8 lessons) Miss Chase and his orchestra. Admission 50¢c. Phone G 7414.

MODERN LADIES' AND GENTS' MUSIC BY Trumpeters' Orchestra, every Saturday, 9 to 12. Students' club and other dances booked. Douglas 1000.

CLOTHES DANCE EVERY WEDNESDAY night, Esquimalt Auditorium, on Admission 50¢c. Ladies, bring clothes. Gents, wear suits.

OLD-TIME DANCE EVERY SATURDAY night, Sidney Memorial Hall, 8 p.m. to midnight. Musical gags and good dancing. Admission 50¢c.

SQUARE DANCES AT THE LAKE SIDE HALL at Beaver Point, every Wednesday, 8 p.m. to 12 p.m. Admission 50¢c. Refreshments. Everybody welcome. Admission 50¢c.

SQUARE DANCES AT THE SAANICH SCHOOL on Saturdays. Watch for opening date.

11 WANTED—MALE HELP

A YOUNG MAN TO LEARN THE GROCERY business, age 21 to 30. Previously some experience in grocery store. Apply in writing to R. Brown & Sons, Ltd., 1716 Broad Street.

BLACKSMITH AND REPAIR SHOP MAN wanted for Cowichan Lake district. Must be married, age 21 to 45 and 45 years, with some experience in repair of logging equipment. Apply in writing, stating full particulars, to Box 1000, Daily Colonist.

LINEMEN OR MAN AND WIFE AS CARETAKERS for large house in return for rent. —9716.

CLERK, CLERK, GOOD WAGES. Apply personally for advancement. Apply to Manager, Woodward's, Fort at Douglas.

LARGE NATIONAL COMPANY REQUIRES territory manager, summer opening for Victoria territory. Must be married, age 25 to 35, with car. Permanent employment to right man. Guaranteed salary, commission, bonus, expenses. Applicant must have stable character, height and appearance suitable for meeting public. Apply in own handwriting, giving full particulars, including telephone number. Your reply treated confidentially. Box 1000, Daily Colonist.

SALES WANTED FOR CHINA OPENING. Excellent opportunity for right man. Apply Box 1000, Daily Colonist. Interview first call bar keen minded. Box 1000, Daily Colonist.

MILK PLANT PASTEURIZER AND bottle washer wanted. Apply Box 1000, Daily Colonist, stating wages and experience.

DAIRY LTD. Phone Ontario 422 or 31282.

EXPERIENCED PLUMBER WANTED. Permanent position. Apply Box 1000, Daily Colonist.

MECHANIC FOR MAN WITH SOME experience at selling china and glass. Permanent position with excellent opportunity for right man. Box 1000, Daily Colonist.

WANTED—AT ONCE—HELPER MUST have knowledge of Motorist Rossing Apply Box 1000, Daily Colonist.

WANTED—ORDERLY, ST. MARK'S Hospital, Victoria. Apply Matron. Phone G 2134.

12 WANTED—FEMALE HELP

A SPECIATIONS WILL BE RECEIVED by the Undersigned for the employment of a competent woman to act as Matron of the Nanaimo Hospital, Nanaimo, B.C., as from August 21st. High Grade Matron is required for the position. Applicants must be capable of serving food properly and directing staff. Must be experienced in the care of children. Applicants must be willing to conform to duty schedule. Salary $100 per month, with board, laundry and uniforms. Applicants must state age, experience, church affiliation and give names of two references. Applications to be addressed to the Secretary, Nanaimo Hospital Board, Nanaimo, B.C., and must reach him not later than July 15th, 1950.

A EXCEPTIONAL OPPORTUNITY FOR young woman to learn hairdressing. Apply Box 1000, Daily Colonist.

A CAPABLE COOK-HOUSEKEEPER comfortable accommodation, other help kept. Apply Box 1000, Daily Colonist.

CAPABLE YOUNG WOMAN FOR GENeral housework, 2 children, 3 adults. Phone G 3841.

CAPABLE GENERAL HELP, PART OR full time. Crescent Close, Mount Tolmie. Phone G 3841.

HOUSEKEEPER, BOY OVER 10, DOWNtown. Phone Empire 5241 or 4111.

CAPABLE WOMAN WANTED TO MIND baby, some smaller duties. —9706.

EXPERIENCED WAITRESS WANTED. Apply Mrs. Hall, Hall's Cafe, 1010 Esquimalt Street. G 3818.

EXPERIENCED SHORT-GROWN COOK for St. James Club.

FULLY-EXPERIENCED WAITRESS FOR permanent position. Apply Dominion Restaurant, 1114 Government.

ASSIST CLERK GOOD REFERENCES. Apply Box 1000, Daily Colonist.

GOOD PRACTICAL WOMAN WANTED to look after home of two adults, keep 2 adults, sleep in. E 1457.

EXPERIENCED WAITED FOR CLOSE-in in government in Victoria. Permanent position. Apply Box 1000, Daily Colonist, stating full particulars.

EXPERIENCED JANITOR FOR NIGHT work. Apply Box 1000, Daily Colonist.

13 WANTED—MISCELLANEOUS

WANTED TO BUY—GOOD SECOND-hand electric sewing machine. Apply Box 1000, Daily Colonist.

31A BUSINESS PERSONALS

KEEP
YOUR NEW CAR
NEW LONGER
SEE
DAVIS MOTORS
ABOUT
UNDERSEAL TREATMENT

This rubberized material is sprayed on the underside of your car. It dries to form a flexible, waterproof, tar free film on all metal parts. Call in for an underseal installation this week.

Your Pontiac Studio, Vauxhall, G.M.C. Trucks, Dealer

DAVIS MOTORS LTD.
G 8189 , 900 FORT STREET G 8184

BEVERLEY BLUE
A Delightful Breakfast Set
Specialized From ex Old
Engine Engraving
$12.95
Matching Tea Sets—3 Piece
SYDNEY REYNOLDS LTD
THE QUALITY PEOPLE
901 GOVT. ST. Opposite Empress Hotel

Have you old jewelry or silverware that you would like to have made into new articles? Expert Hungarian craftsman now employed. RINGS specialty to repair. Modern and antique designs. Stones set, remodeling, diamonds bought and sold. Fine china. Engraving gladly undertaken. Open evenings by appointment. Phone G 6121.
BIRKS
706-708 YATES ST. at Douglas. G 1241

31B HAIRDRESSERS AND BEAUTY SPECIALISTS

ALL TYPES OF BEAUTY CULTURE—
A new scalp machine and treatment for permanents. 712 Yale Vogue Beauty Salon. G 1112

GET NOW FOR ONE TWO-FOR-ONE permanents or permanent and shampoo and set. New Key Beauty Shop, 835 Fort. G 6812

A PERMANENT WAVE—BY GIFT CERTIFICATE. Ideal for Graduation. Call G 7414 for Beauty Counsel. Mrs. Hamilton's Beauty Salon, 1008 A Government.

HOSPER'S BEAUTY SALON, 1008 A Government Building, will be closed for vacation from July 10 to July 31.

FOR A BETTER WAVE TRY OUR MACHINELESS permanents. La Prairie Beauty Salon, 718 Yates Street. G 7242

MRS. WAYMAN, OF LONDON, NOW AT 1427 Quadra. Ex Paris-London. Specializing in Permanent Waving, Hair and Scalp Treatment. For Finest Beauty Service, Phone G 7441.

NEW PERMANENTS — FREE HAIR & Face specialists. Schmidt Beauty Salon, Rose Building, 1006 Government. G 7822.

HERMANETTE NEW LOW PRICE FOR Permanent Waves. Invisible Hairnetting. Artistic Beauty Salon Hermanette's Keyworker. Phone G 8232

PERMANENTS Bessie Sallos, 1108 Douglas G 8122. Permanent wave machines.

TWO-DAY BEAUTY SALON — PHONE G 8213 for appointment. Tone tests given. Mary Phone, 2nd floor, Pemberton Bldg.

PETERSON'S LTD. PERMANENT WAVE Co. 2nd Floor, Pemberton Bldg. F Nelson Co. 2nd Floor, Pemberton Bldg.

MARJOR RENOLDS
Electrologist
1946 One Key Avenue — Phone G 5153

32 EDUCATIONAL

BE PREPARED — BUSINESS, SECRETARIAL, Civil Service, Matriculation and degree classes. Synod-Reid School, G 6822.

MR. BERGMANN, B.A. (BRITISH AND Swiss), Cert. Comm. Science, 20 years experience, teaches in private classes. Day and evening. Phone G 6822. Synod-Reid School, August Bergmann.

ALL-PURPOSE COLLEGE, 1406 Blanshard. Diploma. Q 8918. Matriculation.

34 MUSIC

ASSOCIATED MUSIC AND DANCE — Records, Sheet Music for Business classes, Studios, Schools, Dancing Clubs. Mail orders promptly filled. Phone G 7242. 718 Yates St.

BOSE PIANO, PIANO AND ORGANS. Anderson Music Studio, Limited.

PIANO

NEW SCHOOL OF POPULAR PIANO. Ora Beveridge, Manager and Teacher. 2614 Yates Street.

35 DANCING

A CADDY DANCING, PIANO—Beginners, adult classes. Phone G 8824, Private lessons, Arthur Rotherham, G 2982, 2572 Dunedin St.

36 DRESSMAKING

ATTENTION VICTORIA WEST BRIDE—making alterations, repairs, dressmaking from Wray Cleaners, 627 Wilson St. G 8822.

BLOCKER — TAYLOR OF RANGE-EN-Route. Dressmaker designer, G 4813. 2945 Richmond Road.

DRESSMAKING AND ALTERATIONS, 2611 Fort St. Apartment 2. Phone G 8822.

GARMENTS MADE TO FIT FROM ANY pattern. Alterations, remodelling, repairs. Phone G 8218, after 6.

SEAMSTRESS' AGENCY, MRS. G. Gilchrist, G 8221.

THIN-FIT DRESSMAKING AND alterations. Guaranteed work done at the tailoring. Dressmaking, tailoring, alterations, remodelling, repairs, ladies' and gents' suits, coats, dresses, skirts, buttonholing. Orders made to measure. Thin-Fit Tailoring Co., 1010 Government St. For appointment call G 8822.

37 LOST AND FOUND

FOUND—A GIRLS' BROWN JACKET and one pair Prince Henry sewing. Mrs. Ions Road. G 6218.

FOUND — BLACK TERRIER, FEMALE. EPCA. G 8611.

LOST PRIDAY NIGHT IN DOUGLAS— Tuxedo jacket, female, large, pair of slacks and tie-clip; also set of keys. Reward to finder. Phone phone G 6780. Reward.

LOST—A SMALL BLACK LADY JUNE 30 — small black and square black wallet, containing important papers. Phone G 8218.

LOST—GENTLEMAN'S DIAMOND AND sapphire gold ring. Edible reward. G 2410

LOST, TUESDAY, LADY'S RUBBER raincoat, in Inverness 9:30—10:00. G 8218.

LOST, BROWN SPORT OVERCOAT, GREEN Lining. English tag. Finder phone G 6822. Reward.

LOST, DR. CORDOVA BAY BUS MONTH—Child's navy blue jacket. Phone G 8218.

LOST—WEDDING RING AND MISPAH ring. Phone G 2384. Reward.

LOST — GIRL'S HUDSBAND CARVING set, Elgin's Saturday. Reward. G 7022.

VICINITY OF ROLLYWOOD CREEK, Sooke — Green Indigo, lined mackinaw. G 8182. Reward.

38 BUSINESS DIRECTORY

BILLPOSTERS

A BETTER BILLPOSTING JOB CAN BE done reasonably. Neat placing and painting a specialty. Reasonable rates. G 8218.

BILLPOSTING, DISTRIBUTING AND SAMPLING. Reliable service. Phone G 8218 for further information.

ALL TYPES BILLPOSTING AND LOADing. Phone G 8218 Hand-Bling Stamp Service.

BILLPOSTING—EXPERIENCED OPERAtors. Free estimates. Dependable service. Phone Thomson. G 3660

BILLPOSTING, LAND CLEARING, ROAD building, excavating and earthmoving. All work. Bar 1405, Brent. 12216

CARPET CLEANING

TALL CAMEL RUGS AND CHESTERFIELD Chairs Cleaned and Shampooed. Phone G 8218 Hand-Bling Stamp Service.

COFFEE SALES AND POSTUM

COFFEE MAKERS REPLACEMENT PARTS for Silex and Coty. Chris Cotton Shop, 1010 Douglas. Phone G 8218.

CHIMNEY SWEEPS

CAPITAL CHIMNEY SWEEP. VACUUM equipment. Prompt service. G 6822.

CHIMNEY SWEEPING

THE DIME MESSENGER
G 5334
Delivery Service
Light Delivery of All Kinds
Parcel — Baggage — Mailing
We Deliver to Every Street in the City
Once a Day
Rite, COMMORANT STREET

COAL AND WOOD

MILLICENT DRYLAND FIR
A BARGAIN FOR PRESENT DELIVERY. Limb Dryland for fuel stoke and dry. Millicent Dryland Fir is highly recommended by users. Millicent Dryland Fir is highly recommended by users. Millicent Dryland Fir is highly recommended by users. Millicent Dryland Fir is highly recommended by users.

"For Your Next Cord Be Sure You Order Millicent Fir"

Per block and stake, $6.00
Immediate Delivery

NOTE If you want to pile more money in, get good quality wood that is cut and split by us. Phone G 8218.

CAPITAL FUEL CO.
Phone G 8218 Anytime or Day

SPECIAL — 1 DAYS ONLY
A BARGAIN FOR HALLOWEEN DRY-ing Limb Dryland Fir. Millicent Dryland Fir Seasoned, 16-inch, also split stove 16-inch. Millicent Dryland Fir is highly recommended by users. Millicent Dryland Fir is highly recommended by users. Millicent Dryland Fir is highly recommended by users.

AS OUR 2ND IN TWO-CORD LOTS
Dry Cedar Block Wood. Don't delay, order today or we will surely wood shed this week. Millicent Dryland Fir is highly recommended by users. Millicent Dryland Fir is highly recommended by users. Millicent Dryland Fir is highly recommended by users. Millicent Dryland Fir is highly recommended by users

2 FOR SALE—MISCELLANEOUS

McCULLOCH POWER SAWS
FOR LOGGING and LAND CLEARING
B.S.P. 30 — ONE-MAN TYPE with 30" bar
B.S.P. 45 LOG — TWO-MAN TYPE with 36", 42", 48", 56" and 64" bars
PRICE $795 UP
Save Your Back! Head Model With Three Light-Weight Cut-Cutting Bits
GLADWELL MOTORS LIMITED
E 8102

3 FARM IMPLEMENTS

A BOUT 100 FEET 6-INCH BRASS PIPE and fittings for two hydraulic rams. Apply Thomas Bros., Cobble Hill. Phone 24R or Box 70. 3

CARDBOARD, 15-H.P. GARDEN TRACTOR, for sale $75 (cheap) and cultivator. Original price $100. Also Coleman Lamp, Model 220, Perfect Heater. Best offer takes all. Enjoy Our Country 1297 Lansdowne Rd. 3

WANTED—GRAIN SPOUTS, 5IN. E POE. Phone Keating 0S4

FARMERS
The Equipment You Need at NATIONAL
BEEBE 8 RANGEAY—New Dearborn variable-speed cultivator, suitable for row-crop work. May be attached to Ford tractor. Priced at $175
One used Parkinson-Morse Trimmer. Price $175
One used Parkinson-Morse Trimmer. Has heavy-duty motor, mounted on 16" wheels and fully mobile $165
NATIONAL MOTORS LTD.
TRACTOR DIVISION
204 YATES STREET E 6177

MAKE HAY THE BETTER WAY
SEE THE AUTOMATIC STRING TYE SET ALSO
EVEN BALES BLOCKED FOR EASIER FEEDING
BALES FROM WINDROW COIL OR SWATH
IN STOCK NOW — DON'T DELAY
FARWEST MOTORS LTD.
911 YATES STREET E 6176

4 FOR SALE—MISCELLANEOUS

RUG LOOM, A QUALITY OR PREPAYED by rug saver saves easy. E 8078

SEE THE ALL-NEW PERSONAL POINT-to-Point Typewriter—the only office typewriter at personal cost. Eye operates decimal-automatic. Underwood Limited, 612 Fort. Victoria. E 8111

SPEEDSHOE STAPLING MACHINE AND three thousand staples. Phone E 7212

STANLEY STEAM CAR BOILER AND engine (steam engine) good condition. $5 cash. E Goodacre. Phone during 10 to 12 noon.

STANDARD TYPEWRITER, WORKING order, new ribbon, $45. 1048 North Park. 3 p.m. to 7 p.m.

SUBMARINE BASE STUDY. DR. LUKE. Ideal for business in new area. Phone E 2466

STRAWBERRIES—20c A POUND, BUY 10 lb. and we deliver. Ford Bros., Tanner Rd. Saanich Phone Keating 5X7

TYPEWRITER, UNDERWOOD, NO. 5 Model, late portable, reconditioned, $45 cash or offer. E 8111

USED COMPOSITION ELECTRIC WOOD Saw, complete with 16" saw, $75 cash or offer. 1048 North Park.

USED COMPOSITION ELECTRIC WOOD Saw, complete with 16" saw, $75 cash or offer. 1048 North Park.

WAGE THE EASY WAY WITH AN EASY Washing Machine. Terms and trade-in. Phone E 7212

PLUMBERS BRASS
1138 Douglas E 0513

6-INCH YARLE SAW, $40. PAWTEY DIE, 1/2-inch to 2-inch, $40. Phone E 8078 after 5 p.m. or Saturday afternoon. 1048 North Park.

ELECTRIC FOOT O-MATIC REFRIGERATOR IN good condition $200. 241 St. Andrew St. Phone E 7212 after 5 p.m.

$10 takes any stove in the city modernized with porcelain enamel. Also Coleman Lamp and Stove Repairs. Call Chrome from the biggest stockists. 64 Yates Street.

1200 LB. PLATFORM SCALE, STEEL, platform 30x60, excellent condition, $35. E 8078.

8 SPEAKER RADIO. 20 TUBE AMP. Radio, $100. Phone Keating 5X9

5 USED FOOT O-MATIC REFRIGERATORS in good condition $200. 241 St. Andrew St. Phone E 7212 after 5 p.m.

5 POULTRY AND LIVESTOCK

614 POULTRY HATCHING EGGS, ETC.

U. CUCKAGOODLEDOO — YOUNG BUCK-ens for sale, from Canada's finest egg type strain (no sexing to sizzle in by). Also hatching eggs. Write for prices. Box 1, Duncan, B.C. Phone 1X. 5

STRAWBERRIES—20c A POUND, BUY 10 lb. and we deliver. Ford Bros., Tanner Rd. Saanich Phone Keating 5X7

ALL KINDS OF RABBITS WANTED. 820 Fisgard St.

FOR SALE—18 NEW CAMPBELL LAYing mash, $3.50 per 100 lbs. Phone E 8078

FOR SALE—PEDIGREE COCKER SPANIEL puppies. Phone E 7212

HAMPSHIRE-DURHEE PULLETS. SUMmer sale. Phone Keating 5X7

HAMPSHIRE PULLETS, 8-11 weeks, from blood tested stock. Phone Keating 5X7

THE CHICKS WHICH GIVE RESULTS" New Hampshire Broiler Chicks in any quantity. Write for prices. Eggwood Hatchery, Eggwood, B.C.

PUREBRED NEW HAMPSHIRE PULLETS, 8 weeks old. Apply 1048 North Park.

PUREBRED NEW HAMPSHIRE PULLETS, 8 weeks old. Apply 1048 North Park.

6 POULTRY AND LIVESTOCK

WORKING GIRL DESIRES ROOM AND board, with private family. Reasonable. Box 8126, Colonist.

6 ROOMS TO RENT

NICELY FURNISHED HOUSEKEEPING room, small, near Parliament Bldgs. E 8134

FURNISHED LIGHT HOUSEKEEPING ROOM for gentleman. 2-bed Ave. E 0564.

6A WANTED—MISCELLANEOUS

A/ 1908 McCLURE—CENTRALLY LOcated, 6-room bungalow with sun-room, big enclosed attractive close, piped automatic heating, full basement, garage. Phone owner E 8078.

COMFORTABLE SLEEPING — ROOM, close in. E 0695

FURNISHED LIGHT HOUSEKEEPING ROOM, suitable lady preferred, no sick. Phone E 7212

FURNISHED SLEEPING ROOM, BLOCK and half from City Hall. 1038 Johnson.

LARGE FURNISHED ROOM RIGHT IN town, close to bus. Suit 2 girls. Phone E 8078

ONE B.K. ROOM AND ALSO 1 LARGE bed. Suit one or both sick. Apply 1048 North Park.

8 ROOMS WANTED

ONE FURNISHED ROOM FOR JEWELlery. Phone Keating 5X7

WANTED—MARRIED COUPLE, ROOM, board. Reasonable RATES. WRITE. Box 8126, Colonist. Phone E 7212

WANTED TO RENT—3 OR 4-ROOM FURnished bungalow, suitable for 2 adults. Phone E 7212

9 HOUSEKEEPING ROOMS

11A ACCOMMODATION FOR TOURISTS

COMMODIOUS ROOMS FOR TOURISTS—Arrington 1280 E. rooms, everything modern, reasonable rates. Phone E 8128. 1097 Linden.

ATTRACTIVE MODERN ROOMS, CENTRAL, permanent, bed sitting-room, kitchenette, $10 and $12 per week. 1038 Johnson.

BED SITTING-ROOM FOR SINGLE gentleman. Suit business man. Breakfast if desired. 1048 North Park.

BED SITTING-ROOM WITH BATH, PRIvate entrance, surroundings, everything modern. E 8128.

A TRIFLE TOURISTS. BK ROOMS $3.50 up. Phone E 8128.

SLEEPING IN. L.K. ROOM, FOR 2 gentlemen. E 8128.

CLEAN, SHORT B.K. ROOM, NEAR Parliament Bldgs. E 8128.

CLEAN, COMFORTABLE H.K. ROOM, suitable 2 gentlemen. E 8128.

CLEAN, N.K. ROOM—COST, SHORT walk Parliament Bldgs. Suitable 2 gentlemen. 21 Belcher Terrace St. E 8128.

FURNISHED ROOMS FOR TOURISTS—Clean and quiet. Within easy walking distance of all points of interest. Phone E 8128.

NEW H.K. ROOM EVERYTHING modern, 2 gentlemen. Breakfast if desired. E 8128.

SLEEPING IN. L.K. ROOMS, SUITable 2 gentlemen. Everything E 8128.

TOURISTS, ATTRACTIVE H.K. ROOMS, everything modern. E 8128.

11 HOUSEKEEPING ROOMS

FURNISHED ROOMS. 0 8098

11A PURNISHED

FURNISHED ROOMS, 0 8098

12 UNFURNISHED

UNFURNISHED ROOMS. 0 8098

51 HOUSEKEEPING ROOMS

A BRIGHT AND SUNNY BED-SITTING-room, suitable two (two Doctors preferred). Phone E 8128.

A CHOICE SELECTION OF TOURISTS—Arrington 1280 E. rooms, everything modern, reasonable rates. Phone E 8128. 1097 Linden.

ATTRACTIVE, TOURISTS, H.K. ROOMS, everything modern. E 8128.

BED-SITTING-ROOM FOR BUSINESS Girl, Cook and Breakfast. E 8128.

BED-SITTING-ROOM, SUITABLE TWO gentlemen, everything modern. E 8128.

BED-SITTING-ROOM FOR BUSINESS Girl, Cook and Breakfast. E 8128.

BED-SITTING-ROOM, SUITABLE TWO gentlemen, everything modern. E 8128.

BEDROOM AND SITTING-ROOM, SUITable 2 gentlemen

65 AUTOMOBILES

SPENCER HOUSTON CAR SALES
951 YATES STREET

DEPENDABLE AUTOMOBILES

1949 OLDSMOBILE "88" FOUR-DOOR SEDAN. This is the famous "Rocket" model, completely equipped with hydramatic drive, factory installed custom radio and air conditioner, sun visor and windshield washers. This black beauty has been driven only 14,000 miles by one careful owner and is the ultimate in driving performance and smart styling. We would like a clean trade on this automobile.

1949 FORD CUSTOM DE LUXE FOUR-DOOR SEDAN. "Norm," our service manager, says this is one of the best he has seen. Has been nursed along for only 12,000 miles by its original owner, and is a joy to behold. Real solid value at $1845

1941 CHEVROLET SPECIAL DE LUXE 4-DOOR SEDAN. Just refinished in Oshawa blue, excellent tires and motor. A good dependable car at a price you can afford. Full price $895

1940 MERCURY DE LUXE SEDAN. Virtually new tires and clean interior make this popular model a bargain at $895

1948 MERCURY ½-TON PICKUP. Sacrifice at $1295

1933 DODGE SEDAN $345

1934 FORD COUPE $395

1929 CHEV. SEDAN $75

SEE THESE AND MANY OTHERS AT OUR OPEN AIR SHOWROOM

951 YATES STREET
PHONE R 1033

FROM NOW ON IT'S VALUE THAT COUNTS

REMEMBER
THE USED CAR YOU BUY IS NO BETTER THAN THE DEALER FROM WHOM YOU BUY IT

1941 CHRYSLER ROYAL CLUB COUPE. Fluid drive, radio and heater equipped. Metallic blue finish. Fine condition $1245

1946 PONTIAC 2-DOOR SEDAN. Every inch a lovely automobile. Top mechanical condition, seat and clean $1475

1946 DODGE 4-DOOR SEDAN. Here is a car that is priced to sell. Marine blue finish. It's a Dodge! What more can we say $1495

TRUCKS

1938 CHEVROLET 3-TON FLAT DECK. Good condition. Brougham $495

1943 DODGE 3-TON DUMP TRUCK. 4-yard metal body. Frame reinforcements, hoist, booster, 2-speed transmission, 2-speed axle. New paint. Low mileage $1850

1949 DODGE 2½-TON 170-INCH W.B. FLAT DECK. 2-speed axle. Low mileage. New condition $2450

J. M. WOOD MOTORS

1001 YATES AT COOK ST., AND OUR USED CAR LOT AT 837 YATES STREET OPPOSITE ATLAS THEATRE

DODGE — DE SOTO — DODGE TRUCKS

BETTER CARS TO MORE PEOPLE FOR LESS

ROYAL AUTO SALES

2340 DOUGLAS ST — G 3111
OPEN EVENINGS TILL 9 P.M.

PRE-HOLIDAY SPECIALS

1947 Mercury 114X 4-Door Sedan, excellent	$1,450
1941 Buick 4-Door Sedan. Clean	$985
1941 Pontiac 8 4-Door Sedan	$1,084
1941 Hudson Sedan. Very clean	$950
1939 Nash Sedan, for only	$790
1946 British Humber Sedanette, an immaculate one-owner car	$1,305
1948 Ford Pickup, 2,000 miles	$1,380
1940 Plymouth Sedan. Popular model	$850
1946 Ford De Luxe 2-Door Sedan	$1,450
1946 Chevrolet Fleetline Sedanette	$1,580
1948 Studebaker "Champion" Sedan	$1895
1933 Chevrolet Sedan, economical	$395
1932 Ford Model B Coach, 4-cyl	$150
1927 Chevrolet Panel Delivery	$200
1937 Chevrolet 1½-Ton Flat Deck	$295
New American Mustang Motorcycle	$350
1936 Willys 4 Coupe, only	$275
1936 Dodge Coupe for	$190
1929 Ford Pickup, rebuilt motor	$100
1930 Chev Sedan. Runs OK, license	$85

Liberal trade-in allowances, low down payments, easy terms

TIP TOP AUTO SALES LIMITED
1030 Yates St.

CHEVROLETS, PONTIACS, PLYMOUTHS, DODGES, IN FACT NEARLY EVERY MAKE OF GOOD CAR

WE HAVE ONLY THE BEST IN USED CARS, FROM $100 UP

IT PAYS TO SHOP WITH NICHOLLS and SAVE DOLLARS

CUSTOMER SATISFACTION GUARANTEED

30-DAY 50-50 GUARANTEE ON ALL PERSONALLY RECOMMENDED CARS

BERNIE NICHOLLS — E 5913

THE NEW 1950 "PONTIAC CAR"

GENERAL MOTORS LOW PRICED NEW CAR
$2055
IN VICTORIA
Coupe Model 2227B

DAVIS MOTORS LTD.

Buick — Pontiac — G.M.C. Trucks
VAUXHALL CARS
31 Models to Choose From
G 8184 — 900 FORT STREET — G8134
There is no better place for service

TERMS
1/3 in cash or value of car traded in. Balance over 20 months.

WILLYS STATION WAGON
BRAND NEW

Here's your opportunity to get one of these smart vehicles at a big saving. Regular value $2,973. Reduced to $2498
Don't Miss This—See Us Now

MASTERS MOTOR CO. LTD
915 VIEW ST — PHONE E 2341

65 AUTOMOBILES

PRINCESS AUTO SALES LIMITED

Victoria's Largest Used Car Lot
Two Entrances,
846 YATES ST., JOHNSON ST

1949 MERCURY SEDAN. Fully equipped. Cost $3,200. Sale price $1,550. Down	$900
1949 VANGUARD SEDAN. Down	$600
1949 AUSTIN A40. Down	$500
1940 PONTIAC SEDAN. Full price $795. Down	$350
1937 FORD CONVERTIBLE. Down	$300
1948 STANDARD CONVERTIBLE. Down	$500
1938 CHEV. SEDAN. Full price	$695
1936 PONTIAC COUPE. Down	$250
1946 MERCURY ½-TON PANEL TRUCK. Full price	$725

SPECIALS FOR FRIDAY AND TUESDAY

1934 CHEV SEDAN. Full price $194. Down	$95
1931 FORD CONVERTIBLE. $165. Down	$65
1931 CHEV ROADSTER. $85. Down	$40
1927 ESSEX SEDAN. Like new. $85. Down	$25
1936 STUDEBAKER 1½-TON TRUCK. With hoist. Full price $175. Down	$100
1935 TERRAPLANE CONVERTIBLE. Down	$150
1936 AUSTIN 10 SEDAN. Down	$150
1935 AUSTIN 4 COACH. Down	$125
1938 AUSTIN 8 SEDAN. Down	$225
1938 MORRIS 4 COACH. Down	$150
1936 HUDSON COUPE. Full price $250. Down	$150

NORM WARE, Owner

PRINCESS AUTO SALES LTD.
846 YATES STREET — Phone G 7431
Open 9 a.m. till 9 p.m.

THEY'RE HERE! THE NEWEST TATRAPLAN SKODA

EYE BEFORE YOU BUY

A NEW CAR FOR LESS THAN MOST USED CARS

Guaranteed Parts Service
Lower Operating Cost

SEE ONE! DRIVE ONE! OWN ONE!

ON DISPLAY AT

SHOWERS
ELECTRIC and AUTOMOTIVE
2324 DOUGLAS ST — R 5841
NEAR THE FOUNTAIN

CRABB'S AUTO SALES

'47 Chrysler Sedan. Lovely clean, only	$1,695
'39 Lincoln. A1 condition, only	$995
'49 Austin A-40. Nice shape, only	$1,195
'37 Chev. Coach. Lovely shape, only	$625
'36 Chev. Sedan. R. and H.	$580
'30 Chev. Coupe. In fairly good shape, lights, etc., only	$185
'38 Singer Coach. Nice condition, only	$395
'41 Chev. ½-Ton Pickup. Nice condition	$700
'40 Hudson Sedan. Pretty good, only	$850
'38 Willys ½-Ton Pickup. Not bad	$725
'38 Dodge Coach. Good condition, only	$675
'34 Terraplane Sedan	$290
'47 Civilian Jeep Pickup. Good shape	$895
'40 Hudson Sedan. Lovely condition	$1,050

BARGAIN

1947 Harley-Davidson Motorcycle. New motor, lights, etc. Only $475

B 4216

K-M AUTO SALES

B 5822 — B 5822

YATES AND COOK STS

A GOOD SELECTION HERE!

1947 Fargo 1-Ton Van	$1,295
1939 Chev. Sedan	$1,595
1940 Ford Club Coupe. Radio	$865
1939 Plymouth Coach	$850
1947 Chev. De Luxe ½-Ton	$1,375
1939 Nash Sedan	$675
1930 Oldsmobile Sedan	$150
1937 Ford Coach	$495
1933 Ford Coach	$285
Ford Model A Coupe	$150

Better Cars for Less
EASY TERMS
1101 YATES ST — B 5822

GLADWELL'S CUT COSTS IN HALF

40 MILES PER GALLON

Gladwell's have just received a large shipment of English Fords, Tudors and Fordors—Prefect—Anglia

VICTORIA PRICE
$1193

A NEW CAR WITH SO MUCH FOR SO LITTLE

GLADWELL
904 PANDORA — B 4111

SEE GLADWELL'S FIRST LOW PRICES

1946 FORD DE LUXE SEDAN. Black finish, heater, good tires, low mileage, in fine condition throughout $1275

OVER 60 CARS TO CHOOSE FROM

880 PANDORA AVE
1½ BLOCKS UP FROM CITY HALL
Phone B 2111, or B 2112. Evenings

65 AUTOMOBILES

WILSON'S RED HOT SPECIAL ON THE RED SPOT

A beautiful seafoam green 1948 Pontiac Sedan in top condition. Previously advertised at $1,725 but you can buy it now for only $1595

O.K. USED CARS AT BARGAIN PRICES

1948 OLDS 2-DOOR SEDANETTE. Exceptionally clean, low mileage	$1950
1949 CHEVROLET FLEETLINE 2-DOOR SEDAN. Chevrolet's most popular model for only	$1895
1948 CHEVROLET AERO SEDAN. A beautiful two-tone green in showroom condition	$1795
1949 METEOR 5-PASS. COUPE. With air conditioner and Lifeguard tubes. Compare the price	$1725
1948 CHEVROLET SEDAN. Wilson serviced since new. Excellent condition	$1695
1948 DODGE 4-DOOR. A dependable Dodge in top condition	$1695
1941 BUICK SEDANETTE. Fully equipped. It's a buy at	$1295
1941 BUICK SEDAN. Exceptional value at	$1095
1938 CHEVROLET 2-DOOR. Only one owner since new	$850
1939 BUICK 5-PASS. COUPE. A popular car at a very attractive price	$795
1939 PACKARD 5-PASS. COUPE. Spotlessly clean	$750
1940 FORD TUDOR	$795
1938 FORD TUDOR	$625
1938 FORD TUDOR	$525
1937 OLDS SEDAN	$550

MANY OTHERS
TRADES—TERMS

O K USED TRUCKS READY FOR WORK

1949 FORD ½-TON PICKUP. Owner driven, low mileage	$1475
1948 FARGO ½-TON PANEL. Excellent condition throughout	$1345
1948 CHEVROLET ¾-TON CAB and CHASSIS. Really a useful unit, build your own body	$1295
1946 CHEV ¾-TON PANEL	$1250
1946 CHEV. 1-TON VAN	$1250
1940 MAPLE LEAF 3-TON FLAT DECK	$1050
1944 FORD 3-TON CAB AND CHASSIS	$650
1942 G.M.C. CAB-OVER-ENGINE	$595
1940 DODGE ½-TON PANEL	$550

WILSON MOTORS LTD.
USED CAR SHOWROOM
YATES AT QUADRA — B 1166

THEY'RE ALL A 1 AT THESE SALE PRICES

AND IT'S A WONDERFUL SELECTION AT NATIONAL

'47 MONARCH FORDOR—With heater. Was $1,895. NOW	$1495
'40 FORD TUDOR—With heater	$995
'47 MONARCH FORDOR—With heater. Was $1,850. NOW	$1450
'38 FORD FORDOR—As is. Was $495. NOW	$395
'47 MONARCH FORDOR—With heater. Was $1,850. NOW	$1450
'46 HUDSON FORDOR—As is. Was $1,095. NOW	$995
'49 FORD TUDOR—With heater. Was $1,795. NOW	$1750

AND SCORES MORE A1 BARGAINS AT SIMILAR PRICES

TRUCK VALUES

'47 MERCURY PICKUP—Was $1,195	$1095
'47 FORD 3-TON DUMP TRUCK—With 7' hoist, 4-yard steel gravel box and cab protector, 8.25x20 12-ply tires. Real value at	$2075

NATIONAL MOTORS LIMITED
815 YATES — G 8177

LOUIS NELSON LTD.
819 PANDORA AVE — PHONE E 5113
DUNCAN BRANCH—PHONE 834

ALL THESE CARS IN GOOD CONDITION

1949 STANDARD COACH—Brand new	$1225
1949 VANGUARD SEDAN	$1595
1947 NASH AMBASSADOR SEDAN	$1695
1948 DODGE SEDAN	$1695
1947 PLYMOUTH SEDAN	$1595
1947 AUSTIN 4	$850
1946 PONTIAC SEDAN	$1395
1940 MERCURY SEDAN	$795
1939 FORD COACH	$695
1940 AUSTIN 8 CONVERTIBLE	$425
1938 CHEVROLET SEDAN	$595
1935 CHEVROLET STANDARD COACH	$525
1935 CHEVROLET SEDAN	$395
1937 BUICK SEDAN	$525
1933 FORD COACH	$375
1930 GRAHAM SEDAN	$85
1948 FORD ½-TON PANEL	$1395
1929 PLYMOUTH SEDAN	$85

BACKED BY LOUIS NELSON LTD

New Standard "8" Pur	$1225
1935 International half-ton Pur	$345
1946 Indian Twin Motorcycle	$495

THE BAY MOTORS
BRENTWOOD — PHONE KEATING 80Y

65 AUTOMOBILES

Victoria Super Service Ltd.

MORRIS M.O. RILEY NASH

1949 FORD V-8 CUSTOM FORDOR—12,000 miles, seat covers, heater	$1795
1949 PLYMOUTH DE LUXE SEDAN—Lovely shape	$1395
1946 MERCURY TUDOR—A grand buy for only	$1195
1932 BUICK SEDAN—Good running order	$875
1937 WILLYS SEDAN—This car is practically in showroom condition, only 27,000 miles	$750
1936 FORD V-8 COUPE—Grey, with white rims, seat covers	$550
1946 MERCURY ½-TON PICKUP	$1350
1935 CHEVROLET ½-TON PICKUP	$495

ENGLISH CARS

1949 MORRIS "MINOR" CONVERTIBLE—Radio, heater	$1275
1948 AUSTIN A40 SEDAN—Heater	$1175
1948 MORRIS "8" SERIES E SEDAN	$925
1939 MORRIS ONLY 10 DE LUXE SEDAN—A remarkably fine example of this much-sought-after marque	$695

1400 BLANSHARD STREET
PHONE G 6034 - E 1166

McNEILLY & RIGBY
2416 DOUGLAS ST — PHONE G 8733

1946 Chev. Sedan, new condition	$1,365
1940 Pontiac Coach, beautiful shape	$1,000
1936 Ford Convertible, a beauty	$655
1934 Ford Coach, immaculate	$780
1939 Dodge Sedan, good buy at	$735
1938 Nash 3-Pass. Coupe, A1	$695
1948 Nash Sedan, one owner	$885
1937 Ford Coach, oval and clean	$465
1935 Graham Sedan, special	$375
1933 Ford Coach, A1 shape	$475

Many Others to Choose From
TRADES AND TERMS

1946 Chevrolet 5-Pass. Coupe. This car is Hollywood customized from bumper to bumper	
1948 Nash 5-Pass. Coupe, low mileage	
1941 Buick Sedanette, radio, heater	$1,335
1937 Ford Convertible. Ideal for the Summer	$685
1939 Ford Coach, radio, heater, etc.	$580
1936 Dodge Sedan	$400
1936 Chevrolet Sedan, dryer	$300
1936 Terraplane, only	$295

E 8431

1947 Hydramatic Oldsmobile

4-door sedan. Excellent appearance and condition. Equipped with heater and defroster, spotlight, windshield washers, back up light, signal panel, etc. A one-owner car and has been well looked after. Special price $1850

FARWEST MOTORS LTD.
SALES AT VANCOUVER STREET
PHONE G 8174

BRITISH ROVER

We offer one only, brand new 1949 Rover "75" Sedan at a greatly reduced price. This is your opportunity to get one of Britain's finest cars at a big saving. Come in—look it over. Regular $3,395. Value now $2795

MASTERS MOTOR CO. LTD.
915 VIEW — PHONE E 2341

1950 STUDEBAKER REGAL DE LUXE sedan, used only 4 weeks. Very low mileage, climatizer, etc. Value over $2,000. Will sacrifice for $5 1bb, cash or terms. Will consider car under $1,000 in trade. Phone owner E 5536

1950 METEOR CUSTOM 4-DOOR radio and heater. New car condition, $2,850 value, will sell for $1,900. E 5316, 1717 Lee Avenue, Sundays

1950 STANDARD VANGUARD ESTATE car, 8,000 miles, 3-month guarantee, $2,000. Real 30 Y, evenings

1949 PACKARD CONVERTIBLE. BEST of shape, radio, heater, seat covers, five new white-wall tires, push-button windows and top. $4,200. 1400 Thurlow Road

1949 CHEV. 4-DOOR SEDAN WITH accessories, like new. $1,860, trade, terms or near offer. G 6603

1949 PONTIAC DE LUXE 5-PASS. coupe. Record of gas, mileage and maintenance. G 6044. $1,896 cash

1949 FORD CUSTOM FORDOR SEDAN. Ocean Green. $1,695 cash only. B 5049

1948 CHEVROLET COACH, STYLEmaster. Low mileage, first-class condition. Owner leaving city. 2034 Belmont Avenue. Phone G 6007 after 6 p.m.

1947 BUICK ROADMASTER SEDAN—Top condition, one owner, mileage 21,000. G. S. Rainwell, 603 News St, Vancouver, B.C. MA 3331 or evenings, North 0273J

1947 PONTIAC SEDAN, ONE OWNER driven, grey, excellent condition, heater, seat covers, new rubber all round. Open to offers. Ridley 284W

1947 CHEVROLET — ONE OWNER, under 19,000 miles, excellent condition, $1,100 cash. Phone G 6860

1946 CHEV. FLEETLINE — PERFECT condition, low mileage. $1,600. Phone G 2213

1946 MONARCH TUDOR SEDAN, low mileage. Private car. Beautiful condition. Radio, heater. Must sell. $1,480. Phone G 9711

1942 PONTIAC "6" SEDAN. EXCELLENT condition, new tires, heater, radio, air conditioning and spotlight. $1,095 or near offer. 3153 Fifth St. G 3476

1941 FORD COACH SPECIAL, RADIO, heater, wheel skirts, 5 new super-cushioned tires, sun visor and other accessories. A1 shape. Accept best offer or trade. 2146 Cedar Hill Road. G 8334.

1941 CHEV. MASTER DE LUXE SEDAN, heater, defrosters, top condition. $895 for quick sale. E 0001

'41 DODGE SEDAN. NEW PAINT, GOOD shape, will consider older car or trade. $875. 1462 Chestnut Ave. G 1948

1941 PLYMOUTH SEDAN. $795. NEEDS a little work on it. G 0771

1940 ENGLISH STANDARD, TWO-door, good shape, cheap. 1530 Pembroke

1940 PLYMOUTH SEDAN. VERY NICE condition, $675. Evenings 3030 Doncaster Drive

1939 HILLMAN — PASSED VANCOUVER inspection. $450 or offer. Belmont 71R

1939 BUICK SPECIAL CLUB COUPE, accessories, top condition. $1,000. R 2779

1939 DODGE 4-DOOR. $700. PHONE R 6045

1938 WILLYS COUPE IN GOOD RUNning order. $200. Needs cleaning up. Terms. G 2311

1938 CHEV. DE LUXE COACH. EXcellent condition. Low mileage. Heater. R 9317

1937 FORD FOUR-DOOR. GOOD CONdition throughout, sealed beams, heater and seat covers. $700 or nearest offer. Albion 239R

1937 SINGER SPORTS COUPE. O.K. motor, good tires. $200 cash. E 1406

1937 WILLYS SEDAN—PAINT, TIRES, general condition good. $475. Apply 2014 Runnymede Ave. G 4890

1937 CHEVROLET SEDAN. GOOD condition, cash or terms. G 0482

1937 MORRIS—BEST CASH OFFER. Phone R 9970

1937 AUSTIN ROADSTER. GOOD shape, 16-in. tires. G 9473. H 4853.

1936 PONTIAC SEDAN. GOOD SHAPE throughout. Price $600. Phone R 2011

1936 FORD COUPE. RADIO AND heater, good shape all round. $350 or best offer. 1400 Hillside

1936 CHEVROLET, 3 NEW TIRES, new battery, heater. $450. B 7234

1936 FORD DE LUXE SEDAN. TOP shape. $325. E 0001

65 AUTOMOBILES

1935 FORD V-8 SEDAN. RADIO, heater, ... and other accessories, good paint, motor and tires. E 9022 or G 0331

1934 CHEVROLET STANDARD CONvertible. Reasonable offer accepted. 1119 Colville Road.

1933 CHRYSLER RUMBLE-SEAT coupe, new paint, good condition. $356. 263 Cadillac Avenue

1928 CHEV. GOOD MOTOR, REAR end, tires, etc. Will sell as whole car or wrecking. Make offer. G 2611

1928 CHEV., IN GOOD CONDITION. Phone E 5345

1927 STUDEBAKER SEDAN, FAIR condition. G 3330

B.C. USED CAR SERVICE, 943 YATES ST. FIRST PHONE R 4214
A LITTLE CASH GOES A LONG WAY NOW
WE CAN HELP YOU—FREE SERVICE
1936 FORD COACH (Good transportation) —$35 and $25 per month
LIST YOUR CAR WITH US FOR ACTION AT 2 PER CENT
WE DO NOT OPERATE A CAR LOT

66 AUTOMOBILES AND TRUCKS WANTED

AUSTIN OR HILLMAN, LATE MODEL, wanted for cash. R 5041

CASH FOR GOOD CLEAN USED CAR, 1935 or later preferred. G 7414

ENGLISH CAR WANTED. MUST BE IN first class condition. Cash. G 3611

NEED A CAR FOR MY BUSINESS. ALL cash. No dealers. R 3523

WANTED—GOOD $700 TO $800 CAR IN exchange for two acres of valuable Saanich property, valued at $1,100, or cheaper car and cash. Bengier's Veteran Auto Mart Ltd., 1824 Quadra St. R 3513

WANTED — OLD BATTERIES. FRANCIS BATTERIES & TIRES. 1413 QUADRA ST. B 7002

67 BOATS AND LAUNCHES

BRAND NEW BRIGGS & STRATTON engine. Model A 2½ h.p. $90, $35 under list price. GARDEN HOURS. Elk Lake Royal Oak. Phone Colquitz 216 Y.

CABIN CRUISER FOR SALE—28' x 8' 6". 2 bunks in lower cabin, can sleep 2 in rear cabin, 4-cylinder Star conversion, oil stove, sink, "Sea-Glow" marine toilet, all conveniences, perfect condition, ready to go. 8' 6" dinghy. $1,400. G 6506

D. N. OAKIN MARINE ENGINE REPAIRS

HEAVY DUTY ATLAS IMPERIAL FULL Diesel engine, completely rebuilt and guaranteed. This engine is ideal for towboat, packer or seiner. Common rail solid injection fuel system, air starting. This engine is open for inspection by any competent engineer. 338 Gorge Road West. GORGE BOAT HOUSE, phone B 2043

KERMATH 61-H.P., 2-1 REDUCTION. Never used. Must sell this fine marine engine. G 2474

LIKE NEW — 16' CABIN BOAT, ENOUGH marine engine, 3 h.p. E 9741

OUTBOARD MOTOR FOR SALE, ONE h.p. Elto Fal. E 0202

SPORT FISHERMAN, 1 YEAR OLD, 18' x 6' carvel, shelter cabin, 5 h.p. Wisconsin with clutch, 7' pram dinghy included. Ready to go. $350 or offer. Rendezvous Boathouse, Brentwood

— BOATS —
—14 to 18 ft. Inboard Power Boats
—Sport Fishing Craft
—Boats of all types Built to order
—Terms Arranged —
"DOUG" VOGLER'S BOATCRAFT
Phone E 0412 — 2041 Douglas St

JOHNSON OUTBOARDS
WISCONSIN and BRIGGS STRATTON AIR-COOLED MOTORS
Specialized Parts and Repair Service
ANGUS MARINE
Sales and Service
3120 Wharf Street — Phone G 7631

PFETZ Y-SPOOR
The Fish Go for Them
U Will 2
PFETZ & SON — 576 JOHNSON ST

32 FT. POWER CRUISER, VIVIAN 18-h.p. motor, ready to go. Really a bargain. Can be seen at Johnson Street Wharf. Call Cheerhill Hotel, Room 311.

22 FT. CRIS-CRAFT, SPORTSMAN model, A1 shape. Mercury motor. Trailer for same. Phone Keating 77M

2 12-FT. INBOARD CLINKER-BUILT boats, Lauson and Clinton motors. Cadboro Bay Auto Court. R 2046

18 FT. BOAT, SMALL CABIN, IDEAL for sport fishing. $350 or best offer. B 5164

SAILBOAT OWNERS

We stock a full line of sailboat fittings, designed for use on Lightning, Snipes, Comets and Dinghies. We invite you to see these dependable sailboat fittings and our suggested rigging methods

SHIP CHANDLERS
(McQUADE LTD.)
IF IT'S ON THE WATER WE HAVE IT!
1214 WHARF ST — PHONE R 1141

JUST ARRIVED!!

The all-new EVINRUDE FLEETWIN 7½ H.P. with Dua-clutch, and weighs only 46 lbs. R. TROLLS

See This Motor at

ORR & JAMES LTD
1410 SHARP STREET — PHONE G 2123

IN STOCK

5-h.p. water-cooled 6 R. Pelican, 1½-h.p. air-cooled V.S. Falcon. Exceptionally good 17-ft. boats.

CHRYSLER MARINE SALES & SERVICE

ORR MARINE DISTRIBUTORS LTD.
180 KINGSTON ST, VICTORIA — R 2100

EDWARD LIPSETT, LTD.
900 Bastion Street

4-H.P. air-cooled Salisbury engine, complete with clutch
$160.00

72 MONEY TO LOAN

72A PERSONAL LOANS

Unexpected Emergency? BORROW $50 TO $1000 AT NIAGARA

QUICK COURTEOUS SERVICE. NO ENDORSERS NEEDED. LOANS LIFE INSURED AT NO EXTRA COST

NIAGARA
FINANCE COMPANY LIMITED

72B MORTGAGE LOANS

APPLICATIONS FOR LARGE OR SMALL mortgages appreciated. N.H.A. money available. We specialize in co-financing houses, also purchasing agreements and mortgages. Ask for Mr. Spencer or Mr. Smith for appointment, or they will call at your home at your request. Financial Survey Limited, 1324 Government Street. G 5306 or evenings Colquitz 234R or E 5404.

FUNDS ON HAND AND IMMEDIATELY AVAILABLE FOR MORTGAGE LOANS

LARGE AND SMALL AMOUNTS — LOW interest — quick decisions — reasonable charges. N.H.A. applications received

Agreements and Mortgages Purchased
P. R. BROWN & SONS LTD
1112 Broad Street — Phone G 7171

MORTGAGE MONEY AVAILABLE—CURrent rates. Immediate decisions. Cabeldu & May Ltd. 1212 Broad Street. R 1176

72 MONEY TO LOAN

MONEY TO LOAN ON FIRST MORTgages. Current rates. No delays.
H. G. DALBY & CO., LTD
634 View Street — Phone E 6241

MONEY TO LOAN ON FIRST MORTGAGES AT ATTRACTIVE RATES IN ANY AMOUNTS
J. H. WHITTOME & CO., LTD
801 Government Street — Phone R 4390

MONEY TO LOAN

We have the following odd amounts for first mortgages:
$500 - $850, $1,300 - $1,800 - $2,000, $3,000 and $4,000

QUICK DECISIONS

You can always pay off the whole amount at any time on payment of three months' bonus.

Brown Bros. Agencies Ltd.
(Established 1910)
Members of Real Estate Board of Victoria
1126 Blanchard Street — R 1133 and E 1184

BERNARD & CO. FOR LOANS

Large and small amounts available immediately for residential and business properties

AT 5%

Progressive and C.H.A. Building Loans

AT 4½%

620 FORT STREET — PHONE R 5316

A HOME OF YOUR OWN THROUGH A N.H.A. LOAN

Long-term loans, including N.H.A. loans at low interest rates, to build or buy your home

Ker & Stephenson, Ltd.
800 GOVERNMENT ST. — PHONE G 6171

MORTGAGE LOANS

to meet your INDIVIDUAL REQUIREMENTS

PEMBERTON, HOLMES LTD
1002 GOVERNMENT ST — PHONE G 8124

NATIONAL HOUSING ACT 4½% LOAN
FIRST MORTGAGE PRIVATE LOAN
BUILDER'S PROGRESSIVE LOAN
Ask Us for Complete Details

GILLESPIE, HART & CO LIMITED
Established 1911
611 FORT STREET — PHONE G 1181

73 WANTED TO BORROW

WANTED AT ONCE, SOMEONE TO FInance $1,000 on large car; also other good security, either private or through auto sales. G 4704

FINANCIAL SURVEY LIMITED

1. Excellent investment. First mortgage, $4,400 8%, pays $50 per month. $500 discount.
2. First mortgage, $3,100 6% pays $50 per month. Discount, $300.
3. First mortgage, $1,700 6% pays $40. $235 discount. Value of property, $14,500.

We have several well-secured first mortgages at substantial discounts. A-3 for Mr. Spencer eves., Colquitz 234R, who will show you over these properties

1324 GOVERNMENT STREET — G 5306

74 TIMBER BROKERS

OFFERS WANTED FOR SMALL STAND of timber near Sidney. Apply Thomas, East Saanich Road, Sidney, next to Duck Farm

74A TIMBER WANTED

HIGHEST PRICES — BETTER SCALE — ready cash waiting for you for standing timber or logs hauled to our mill. Big or small amount, long or short logs. Lots of room and easiest place to dump. Atom Lumber Company, 319 Johnson Street West. R 2349, eves. G 9012.

ROUGH OR DRESSED FIR BOARDS and dimension wanted. Any quantity. Best cash prices paid at our yard. Immediate settlements. See Mr. Cubbon at Stewart & Hudson Ltd., 600 Garbally Road

75 BUSINESS OPPORTUNITIES

DOLLAR-VALUE GROCERY STORE

AN OLD-ESTABLISHED GROCERY store; first time for sale; steady clientele, low rent. Owner is retiring and offers this business on a walk-out and walk-in basis. No terms. No triflers. This is worth the full price $2500

Ask for H. C. McConnel, Eves. E 6207

FINANCIAL SURVEY LIMITED
1324 Government St — G 5306

ATTRACTIVE REVENUE PROPERTY IN nice district. Fully furnished, hot-air heating. Well equipped. $12,500. G 4322. No agents please

A LARGE GUEST HOUSE. NEW. IDEAL location, triple plumbing. Owner 803 Fort

A WELL-ESTABLISHED TAXI BUSIness, centre of city. Phone B 1061, after 5 p.m.

APARTMENT HOUSE WATERFRONT, five units, good steady income. Sale by owner. Priced for quick sale. E 3361.

BEACH TOURIST RESORT NEAR Courtenay on the East Coast of Vancouver Island, four duplex cabins and seven single cabins, partly furnished, with steam baths and showers; main house stuccoed, one bedroom, walls with electric pumps, electricity throughout, excellent fishing and swimming. Exceptional buy. Phone 499 L, Courtenay, V.I.

STATIONERY

COMPLETE OFFICE, SCHOOL AND other supplies. Best location. Can be purchased with or without management arrangement. Owner says full value in stock and fixtures for the price asked. Features several exclusive lines. Fine deal for personal operation or investment. Full price $6500

ISLAND REALTY CO
Nanaimo, B.C. — Phone 44

GENERAL STORE

CLOSE TO TOWN. BEAUTIFUL LOCAtion, $50,000 - $60,000 turnover, very good living quarters. With stock at invoice $7000

JONES & SCOTT
R 7723 — 330 Pemberton Bldg

CONFECTIONERY BUSINESS WOULD suit a couple. $800. Box 8414, Colonist

COFFEE SHOP WITH CLEAR LIVING quarters, lease and completely equipped. Price $1,350. Box 8033, Colonist

DOWNTOWN COFFEE BAR, CATERING to working class, showing good trade revenue. Reasonable rent. Would accept property or car in trade. Price $2,950. Box 8361, Colonist

EXCELLENT BAKERY AND COFFEE bar, well equipped, no competition, exclusive district, money-maker. Will stand closest investigation. Box 8000, Colonist

FOR SALE BY OWNER
FURNITURE BUSINESS REFINISHING, repairs, French polishing, cabinet making, retail sales. Completely equipped shop, good location and lease. Thorough experienced French polisher and furniture finisher available if required. Good steady contracts. Owner going to U.S.A. Full price $5250

BOX 9456 COLONIST

FOR SALE — COFFEE BAR, GROCERY and confectionery with living quarters, in downtown Nanaimo. 1946 Chevrolet Sedan-delivery cash sales. Must sell. M. R. Allen, 234 Wallace Street, Nanaimo. Phone 316

GROCERY AND CONFECTIONERY store. Owing to sickness must sell. Phone R 4424

GROCERY STORE, $7,000 FOR STOCK and fixtures. Retiring. Box 9424, Colonist

HORTICULTURISTS!

HERE IS A PROPOSITION WHICH HAS made thousands of dollars for the owner. The most delightful place to live on the Island. The soil is such that it is truly fertile. Once in a lifetime. 4-mile circle. See this glorious property and charming home. Price $14,000

JONES & SCOTT
R 7723 — 330 Pemberton Bldg

75 BUSINESS OPPORTUNITIES

HAVE NEW MEDICAL PLAN. PHONE ...

GILT-EDGE INVESTMENT

IF YOU WANT TO RUN A STORE OR just make a dandy investment, this block of stores with a modern 3-room apartment at the rear is an exceptional bargain. Rented out, it could net 13 per cent. Reduced to $7750

Ask for Stan Evans, Eves., O 8306

A. W. TAYLOR SPITTAL
745 YATES ST — O 8306

LEASE SMALL WAREHOUSE WITH OFfice, refrigeration cooler on shipping floor level. For further particulars, write Box 8301, Colonist

LADIES' AND MEN'S HAT CLEANING business for sale, also millinery. Phone G 9632.

REVENUE PROPERTY NEAR CATHEdral. $387 per month gross, plus fine suite for owner. G 4460

SHARE AND CAR FULLY EQUIPPED with licence, 2-way radio and meter, one of Victoria's largest taxi cab companies. Inquire at 674 Douglas, Blue Bird Cabs, see Ian Bill Square. Home phone, E 2249

SOLID BRICK BUSINESS BLOCK 60 x 60 on lot 48 x 100 in 900 block Yates Street. Two stores with rear entrance. Priced for a quick sale. Belmont 6 Y.

WANTED — A SMALL BUSINESS, candy, novelties, etc., that can be managed by one person. Living quarters essential. Town or country. Near school. Box 8620, Colonist

WANTED—A PARTY WITH EQUIPMENT to log 250,000 ft. second-growth timber. Atom Lumber Co., 319 Johnson, R 2349. Evenings G 9013

WANTED — GROCERY STORE OR small confectionery. Box 8406, Colonist

$3200—COFFEE AND SANDWICH bar, brand-new equipment, 16 stools, 4-hole cooler, 4-burner gas range, etc. Situated in commercial district.

$8750—Grocery and confectionery business, turnover $3,500 a month. Price includes stock, fixtures and equipment. Living quarters, 5 year lease. Ideal for two people

R. N. HAGSHAWE
R 4632 — 1318 Broad St — Res. E 7244

RANDALL'S

APARTMENTS . . . INVESTMENTS

Nine suites, all self-contained, Fairfield district near park. Gross revenue $4,000 per year. Full price $25,000

Lake View Apartments - Seven suites (off Quadra) high location. Always rented. Owner leaving town. Reduced price $18,000

Fort Street 5 suite apartment close-in location, all self-contained, large suites. Gross revenue $3,300 per year. This apartment building is hot-water heated by oil. Price $15,500

An apartment of seven 3-room self-contained suites. James Bay District. Net revenue on very low rentals, $3,000 per annum. Price $19,000

Apartment building of seven 4-room self-contained suites and five stores. Net income $4,400 per year. Price $26,000

Brick apartment building in first-class condition. 13 self-contained suites. Central location. The net revenue is very good. Full price $46,000

Terms Arranged

Business Block in the heart of the city near Douglas Street must be sold. Owner leaving the country. Price on application

Hotel 60 well furnished rooms downtown location. The price is in the neighborhood of $125,000

For Further Details on All of the Above Properties See
J. Smith, Phone G 8190

GEORGE RANDALL
1300 DOUGLAS STREET

BEACH RESORT

Close to town. Has seven acres of good land with waterfrontage. It adjoins a public picnic ground. Business consists of ice cream confectionery, coffee bar, sandwiches, etc. Has one building, with two units rented at $75 per month. The main building consists of a large living-room, three bedrooms, bathroom, large fully equipped kitchen adjoins the coffee bar. There is also a large room used for dine and dance. Plentiful supply of fresh water. The equipment and furniture included in the deal is worth $3,500. The main building is well constructed on concrete foundation. It is offered at $8,000. A well-constructed bungalow with clear title would be considered as a trade

OAK BAY AVE.

A business block with a good store building suitable for several businesses. The building also contains seven good rooms for living accommodation or for revenue. TOTAL PRICE $8000

VERNON MARTIN & CO. LIMITED
730 VIEW STREET — R 4211

YATES STREET HOTEL

Owner leaving city desires early sale of two solid brick hotel with 81-ft. frontage in best business block on Yates Street. 15 rooms leased. All ground floor stores rented without lease. No phone information. Full particulars and price on inquiry at office only. By courtesy to all reasonable agents

Exclusively Listed by

VICTORIA REALTY
735 YATES STREET — Phone B 4104

IDEAL BUSINESS FOR COUPLE

CONFECTIONERY STORE with 3-room suite, fully furnished. All fixtures, stock. Present owner has been here for five years and made a nice living. Reasonable rent with option of lease. Full price $4500

Mr. Bennett, Evenings G 8160

CABELDU & MAY, LTD.
1212 BROAD STREET — R 1176

HOMES OUR SPECIALTY

Restaurant business, one of the best in the city. 16 stools, 3 tables, lease has over one year to run, can be renewed for any term. Daily receipts from $80 to $110. Fully equipped. You are not paying anything for goodwill at price of $6600

THE CITY BROKERAGE
1618 BLANSHARD ST — Phone G 3023

75 BUSINESS OPPORTUNITIES

$4500—DRY CLEANERS

Up-to-date establishment with the latest in equipment, central location, rent $65, two pickup stations on established route doing a thriving business and a wonderful opportunity for expansion. Owner selling due to ill health. Call Mr. Patrick. R 2161, day or night

HAWKES FOSTER, LTD.
1615 DOUGLAS ST

NET $4500 YEARLY

Cater to the sports fishermen. Boat rental and repair business. 11 motorboats, 8 rowboats, gas pumps, 300 ft. of floats. Tools, equipment, fishing tackle, etc. Good living quarters, lease. Real opportunity. Offers solicited

Ask for Bert Scape

Poge's Pictorial Realty
700 FORT ST. — B 5100

76 EXCHANGE REAL ESTATE

EXCHANGE OFFER—WOULD LIKE TO trade large older-type 7-roomed house for 4 or 5-roomed home. Have $3,500, 5% mortgage which trader could assume. This home is near Oak Bay Junction and would make a good revenue producer. E 4773

FOR SALE 2 ADJOINING MODERN stucco Bungalows. One has 5 rooms, basement and oil hot-water furnace, the other 4½ rooms and 3 lots. Near Mount Tolmie. Owners will consider a trade on a duplex or 2 adjoining homes near the sea. Kindly call T. G. Sawyer, Real Estate, 731 Pemberton Bldg. E 1325 (Res. R 1920)

ARE YOU CONSIDERING A TRADE

LET US KNOW WHAT YOU WOULD like and we will endeavor to please you. One of the best coffee shops downtown for bungalow. Modern bungalow outside city for grocery, confectionery with large living quarters, etc. Contact R. Dabore, evenings, Colquitz 184J

FINANCIAL SURVEY LIMITED
1324 Government Street, G 5306

NEW 5-ROOM STUCCO BUNGALOW. Full basement and H.W. heating. Within 4-mile circle on ½ acre. For a 3 or 4 room house with basement, close in. Balance on terms. Phone G 0812

ULTRA-MODERN FIVE-ROOM BUNgalow and utility. N.H.A. built, fully insulated, automatic oil overhead forced-draught heating and air-conditioned. Situated in beautiful Glen Royal on a level flat lot with an excellent view of the water. Will accept older home or down payment. Kindly call Newstead Realty, 734 Fort Street, R 7134

WILL EXCHANGE HOUSE SIX ROOMS, triple plumbing, sea view, in Oak Bay, for house possibly three bedrooms on upstairs, not over 20 years old. Owner E 7064

WILL EXCHANGE $12,000 EQUITY IN 6 ... family-sized waterfront home for small farm within 20 miles radius, of approx. value. B 6049

6-ROOM HOME IN THE HIGH GORGE district, fully insulated and new Barrett roof, 2 bedroom, living-room, dining-room, full basement with double tubs and extra room, garden planted. Will exchange for smaller house, no basement, in the Gorge or Quadra districts. Kindly call Newstead Realty, 734 Fort St. R 7134

77 LISTINGS CANCELLED

TOWNSEND PROPERTY ON PHILLIPS Road sold by Newstead Realty. R 7134. Evenings, R 1702, R 5301

77A LISTINGS WANTED

APARTMENTS, REVENUE HOUSE LISTings (our specialty) needed to replace recent sales. Johnston & Co. Ltd. 1314 Broad Street. B 5543-1.

HOMES IN FAIRFIELD AND OAK BAY, all prices. Prompt attention and inspection

NEWSTEAD REALTY
Phone, Evenings, R 2438
734 Fort St — R 7134

PLEASE NOTE: 978 INVERNESS SOLD by Mr. Gickie. Urgently needed a 4 or 5 room bungalow either side of the Gorge, up to $6,000.
JOHNSTON & CO. LTD
E 5543-1 — 1314 Broad St

RANDALL'S

Urgently required. Three bedroom bungalow in Fairfield area. If you have the home, we have the buyer

Give your listings to us for quick action. Call our listing department for the service you have been looking for—G 8190

GEORGE RANDALL
1300 DOUGLAS — G 8190

78 HOUSES FOR SALE

RITHET — B 4251
OUR 80TH YEAR

SACRIFICE! LANSDOWNE

CLOSE TO OAK BAY. ULTRA-MODERN FIVE-ROOM BUNGALOW, SMART ARCHITECTURE. A nice floor plan. Spotless new condition. Through hall, good-size living-room, fireplace and mantel, nice dining-room, oak floors like new! A dream of a kitchen, has cabinets, electric range, inlaid linos, two nice bedrooms. RUMPUS ROOM and FIREPLACE. Full cement, high daylight basement and garage. A fine builder's cement walk. Grand garden front and back. Duroid roof. You could not build it for the price asked. THIS IS A REAL BARGAIN. Owner wants a quick sale, as he is forced to return to a sterling area. Spotless! One year old! Half cash. The full price $11,000

SIX DE LUXE SPACIOUS ROOMS ALL ON ONE FLOOR

Here's a brand new ranch-type bungalow with brick and stucco exterior, extra well built and finished in fine workmanship inside and out. An excellent floor plan, with a through hall, a spacious living-room with a grand fireplace. The dining-room is of generous size. Ultra-modern kitchen with drop ceilings and very fine cabinet work and fixtures, tile sink, snack bar and breakfast space, wired for range, and very nice laundry room off kitchen. Three lovely bedrooms and four-piece Pembroke bathroom. Full high, daylight basement with Oil-O-Matic air-conditioning unit, attached matching garage. This bungalow is complete in every detail, heavy inlaid linoleum, metal Venetian blinds, oak floors, etc. FULLY INSULATED. Duroid roof, nice windows. Surrounded by new homes and ready to move into. Vacant possession. A close offer will be considered. Excellent value. Asking $14,900

OAK BAY PANORAMIC SEA VIEW SECLUDED SIX-ROOM BUNGALOW

This charming home is all that can be desired for beauty and comfort. There is a fine entrance hall, an attractive living-room with picture windows and open fireplace. Guest-size dining-room, panelled, this room also looks out over the strait and mountains. Cabinet kitchen with attractive finished cupboards fitted for Rendix and electric range. Three very nice-size bedrooms, four-piece Pembroke bathroom. Full high basement. Finished rumpus room with fireplace. Oil-O-Matic air-conditioned heat, car space. Secluded garden, insulated oak floors. Everything in first-class condition. Immediate possession. Asking price $24,500

Rithet Consolidated, Ltd.
Member Real Estate Board of Victoria
700 FORT STREET — PHONE B 4251
EVENINGS
Mr. Brossell, E 1878; Mr. Belcher, G 2084; Mr. Lovitt, G 6868

BEAUTIFUL STUCCO BUNGALOW
FOUR ROOMS
$5900
Try to Build for Price
Excellent Value

EMPIRE REALTY CO LTD
747 YATES ST — E 7061

78 HOUSES FOR SALE

FINANCIAL SURVEY LIMITED

$2500 CASH OAK BAY SOUTH

Yes, an exceptional opportunity to move into a comfortable, modern 6-room stucco bungalow, with basement, furnace and Oil-O-Matic heating, situated on a quiet street, south of the Avenue in Oak Bay. This lovely situated home is approximately seven years old, and consists of large living-room, full-size dining-room, cabinet kitchen, two large bedrooms and a modern Pembroke bathroom. An outstanding buy, with only $2,500 cash to handle, at a reduced price of $9500

Contact M. Braithwaite, Eves. G 6901

DE LUXE BUNGALOW

Located in popular city district. Comprises lovely living-room, hardwood floors and fireplace; two good bedrooms, bright dinette, four-piece Pembroke bathroom and de luxe cabinet kitchen wired for range. Venetian blinds throughout. Full cement basement with two nice rooms and extra plumbing. Drive-in garage and Oil-O-Matic furnace. A choice home in absolutely spotless condition. Genuine value at $9500

Contact E. W. Anderson, Eves., G 1304

OAK BAY BUNGALOW

Not just another 6-room bungalow. This 12-year-old stucco home has distinctive features which I am sure will appeal to the discriminating buyer. Attractive portal leads to a well-arranged through hall. The large living-room has a very nice fireplace. French doors to dining room large enough to accommodate an eight-piece suite. Three rooms have top grade golden oak floors. Cabinet kitchen. Two bedrooms, with plenty of closet space. Pembroke bath. Full concrete basement. Hot-air heat. Drive-in garage. Situated on a very nice lot in a choice location. The full price is only $9450

Contact K. C. McConnell, Eves., B 6307

REDUCED $1050 3-BEDROOM BUNGALOW

Let me show you this outstanding value in the High Tillicum area. This distinctive residence has a very large floor area with L-shaped through hall, huge living room and dining-room, modern cabinet kitchen, Pembroke bathroom and three spacious bedrooms ALL ON ONE FLOOR. Floorsealed stairway leads to unfinished attic that offers more bedroom space, if desired. The part cement basement has hot-air heating, garage and extra plumbing. This home needs a little doing but is a truly outstanding value at the reduced price of $8950

Contact L. R. Kirk, Evenings, E 6783

ESQUIMALT NEAR THE SEA

Nice, modern 6-room family home. Large living-room, fireplace. Dining-room, kitchen, glassed-in verandah, 3 bedrooms, bathroom. Full basement. Hot-air pipe furnace. Attached garage. Fruit trees, lawns, shrubs, flowers, etc. A very pretty place. Full price $6750

$1500 DOWN

3-bedroom home, all hardwood floors. Full basement with drive-in garage. New Duroid roof. Large grounds. An exceptional offer at the full price of $5950

Please contact J. G. Smith, Eves. R 5684

REDUCED $1500 6-ROOM BUNGALOW

No steps. Well-built 6-room bungalow. Through hall plan. Three-piece bathroom off the hall. This is a natural plan for a 3-room suite for the owner and rent out a three-room suite. Property is nice and clean, and close to transportation in a good district in the city. Taxes $100. Reduced full price of $4950

Eves., please call Mr. Latta, E 9230

CEDAR HILL DISTRICT FOR A FAMILY OF 2 OR 3

A pretty little four-room bungalow complete with bathroom, Venetian blinds and range. Very large lot all in flowers, garden, fruit trees, shrubs and small fruits. Separate garage. Workshop. Chicken house. Low taxes. Immediate possession. Yours for only $4300

Contact Enn Ryland, Eves. Colq. 24R

WALKING DISTANCE FROM TOWN

6 rooms all large, 4 bedrooms, bathroom, part basement. New roof, lots of garden space, fruit trees, low taxes. For quick sale $3900

1224 GOVERNMENT STREET G 5305

(Member Real Estate Board of Victoria)

L. M. Roseveor & Co. Ltd

1112 LANGLEY ST PHONE G 8041

VIEW ROYAL DISTRICT

A pre-war stucco bungalow. Four rooms and bathroom, utility room, fireplace, entrance hall. Modern plumbing and built-in features, etc. Nice one-half acre garden, vegetable garden planted. Berries, fruit trees and park-like rear of lot with oaks and evergreen trees. Low taxes. Early possession. Discount for all cash. Terms half cash. Price $6600

VICTORIA OAKLANDS DISTRICT

A lovely garden home ideal for a retired couple or small family. In A1 condition in and out. Four rooms and bathroom. Garage, fuel shed. Garden all planted, berries, small fruits, shrubs, lawns, flowers, etc. Low taxes. Clear title. Immediate possession. Offers invited. CASH PRICE $4250

VICTORIA

Near Victoria College. A fine eight-room family home with basement, furnace, garage, fireplaces, etc. In A1 condition. Low taxes. Quiet location. Immediate possession. Reasonable all-cash offers invited. CASH PRICE $8950

L. M. Roseveor & Co. Ltd.

1112 LANGLEY STREET Phone G 8041

PROSPECT LAKE

FULLY FURNISHED SECLUDED MODERN SUMMER DWELLING on the west side of Prospect Lake with over 150 feet of waterfrontage. Glassed-in porch, living-room with fireplace, 2 bedrooms, 3-piece bathroom, kitchen and washroom, all of generous size. All city conveniences, including telephone. Boathouse with ... Garage. Nicely treed lot. Everything in excellent condition. Taxes $66. INSPECTION WILL CONVINCE ITS WORTH. PRICE $8000

MOUNT DOUGLAS

NEW AND MODERN WHITE BUNGALOW, 1,300 sq. ft. FLOOR SPACE. Full cement basement and ½ acre of land. CAN BE PURCHASED ON VERY EASY TERMS. PRICE $10,500 (or near offer)

MOUNT TOLMIE PARK

NEW STUCCO BUNGALOW. LARGE LIVING ROOM WITH FIREPLACE. 2 large bedrooms, 4-piece bathroom. Modern cabinet kitchen wired for stove. Automatic hot-water heater, hot-air furnace, thermostat controlled. Utility room. Drive-in garage. FULL PRICE $8000

LEACH & SPARKS

2110 BLANSHARD ST. B 6117

ARTHUR E. HAYNES LIMITED

GORGE—High location. Neat cottage of four rooms, modern cabinet, pantry and bathroom. Large outside garage and workshop. Spotless condition throughout. Modern oil range included. Ideal for a couple. Price $4750

Please Ask for W. Jones, Evenings, R 6363

709 FORT ST. E 1033

78 HOUSES FOR SALE

BROWN BROS. AGENCIES LIMITED

Established 1914

Members of the Real Estate Board of Victoria

1125 Blanshard Street Phone B 1181-4

MODERN LIVING AT ITS BEST

Situated close to the Uplands, this almost new bungalow is outstanding and delightful and is unique in the fact that it consists of seven spacious rooms and 2 bathrooms all on one floor. Lovely big living-room, large dining-room, den with fireplace, three excellent bedrooms, two bathrooms and one of the most beautiful kitchens we have ever seen. Full high basement with large rumpus room, also with fireplace; and a splendid Oil-O-Matic air-conditioning plant. We could not begin to describe all the features of this home but we must add that there is no better kept home in Victoria. See this by all means. Price $21,000

Please Ask for Mr. Hood, Evenings R 8580

A MODERN FAMILY HOME IN A MAGNIFICENT SETTING

Situated high on two nicely landscaped lots with ... large natural pool, fruit trees, oak trees. Secluded, sunny patio. The house faces south and affords a magnificent panoramic view of city and snow-clad Olympic range. The home has six spacious rooms and one smaller room and was built in 1942 to N.H.A. specifications. Hardwood floors, ... painted basement. OIL-O-MATIC air-conditioned heating. Plenty of cupboards. Fireproof drive-in garage, copper piping, rumpus room, ping pong table. Living-room, 22 x 14, guest-size dining-room, large kitchen with abundance of cupboards, master bedroom, 4-piece bathroom, pedestal basin, spacious entrance hall, upstairs two extra-large bedrooms, with nook and space available for bathroom. An ideal family home.

For appointment to view, please ask for Mr. Bette—Eves., G 8350

LINDEN AVENUE REVENUE PROPERTY

Due to recent bereavement, owner of this most attractive ... home must sell. It's a home and income you will be proud of. Why worry about rising costs ... when you may still enjoy life in this home of distinction. Walking distance from the city. The present income is $120 monthly ... the day. Each has own bathroom. Heating Oil-O-Matic domestic hot water automatic. This is an excellent property. Owner asking $12,600

Offers Considered

Please ask for Mr. Betts, Eves., G 8150

BRIGHT AS A NEW PIN

Gleaming white cedar siding bungalow ... on two lots of spacious lawns and shrubs. Bus passes the door. This most attractive home has entrance hall, living-room with fireplace and hardwood floors, small kitchen and breakfast nook, two fine bedrooms, four-piece Pembroke bathroom. Full high basement, hot-air furnace, basement garage. Taxes reasonable. Not just another house but a home in the truest sense of the word. (Close offer) $8400

Please ask for Mr. Woodley, Eves., G 6350

KING REALTY

B 2131

REVENUE

11-room large well-built home on large property. Modern construction. Now operated as boarding house with revenue of $475 per month. Completely furnished and well established. Overlooking Park. Close in. Full price $17,500

Please Phone B 3417, Evenings

BURNSIDE ROAD $6950 TERMS

A nice stucco home of 6 rooms and large utility, hardwood floors and a very neat garden. This is almost new and on a nice boulevarded street.

Call Mr. Roberts at Office, or Evenings, R 6948

OAK BAY UPLANDS SLOPE OIL-O-MATIC HOT-WATER HEAT

This five-room stucco bungalow is without a doubt one of the finest homes in this first-class residential district. All rooms are spacious and charming. Fully modern and well appointed. The full cement basement features drive-in garage and the most modern Oil-O-Matic hot-water heating plant. Fine garden and a superb view. Asking price $11,000

Please Call Mr. Ulrich, Evenings, R 2826

HERE IS A GOOD LIVING AND HOME FOR SOMEONE

$1000 DOWN

FULL PRICE WITH FURNITURE $5600

16 rooms—two 3-room light housekeeping furnished suites, 2 1-room light housekeeping furnished suites, 4 nice rooms for the owner. Full basement. Better hurry on this one.

See Mr. Mayres, Evenings, G 8816

UPLANDS AREA

7-room, stucco, fully modern home comprising drawing-room, dining-room, electric kitchen, 3 large bedrooms and sun room. Full basement with drive-in garage. Early possession $11,500

Phone Mr. Turner, Evenings, G 8313

KING REALTY

1223 GOVERNMENT STREET

Member of the Real Estate Board

STEWART CLARK & CO

CALL G 1011, G 1933

3-BEDROOM BUNGALOW N.H.A. Down Payment $3860

Situated in the Richmond-Lansdowne area, built by a reputable builder and now nearing completion, a compact and sensible floor plan comprising entrance and through hall, living-room 14 x 13½ with attractive fireplace, dinette, kitchen, three bedrooms, 12 x 10, with ample closet space, four-piece bathroom, a truly smart electric kitchen with adjoining utility room. 5-INCH OAK FLOORS THROUGHOUT. Insulation and Duroid roof, full basement, garage with overhead door, copper piping. Monthly payments, including 4½% interest, principal and taxes approx. $48. Here is genuine value at $10,500

Real Estate - Mortgages - Insurance

314 PEMBERTON BUILDING

EVENINGS MR. CUSTANCE, E 7820

WORTH WAITING FOR SMART BUNGALOW

Possession September. Three rooms, bath, separate garage. Excellent price $4750

R. H. DAVIES REALTY

600 YATES G 2016

LANGFORD

$4150 Spacious 3-year-old stucco bungalow. One bedroom, large living room, modern kitchen and bath. No steps. Half-block to shopping and bus. Fully furnished if desired. Owner retiring to Vancouver. $1,500 cash, balance $35 monthly. Call owner, Bel. 163X, R 3624

78 HOUSES FOR SALE

HICKS & FARRANT REALTY

1118 DOUGLAS STREET PHONE B 3104

Opp. H.B.C. Store Parking No Problem

CITY—GORGE Payments $1.67 Per Day

This is a well-located family home close to school, stores and bus, near new Windsor Auto Court. It has four rooms down with den, and two bedrooms up with ... newly decorated in and out, corner lot, nice grounds. $2,000 down handles, $50 per month payments. Full price $6850

Ask for Mr. Hicks, B 3104, 1006 A, Day and Night

JUST FOR MUM AND DAD

Beautiful little stucco bungalow, snug living-room with brick fireplace, good-size bedroom, eight-size dining-room which can be used as a bedroom. Pembroke bath, kitchen built for Mum. Basement and piped furnace, garage. Garden to keep Dad ... busy ... seclusion but not shut off. Quiet district. 3-mile circle. Good terms. Price $5750

Call Mr. Drew, Evenings, G 1776, 1038-A1

CITY — CLOSE IN

Why pay rent when one can buy this ... 6 room stucco bungalow at this price? A lovely ... and clean throughout. ... garage, a very good lot, good ... Hurry for this one. Clear title. Full price $3500

Ask for Mr. Regan, B 3104, 1312-A1, Day and Night

JUBILEE AREA $1000 DOWN

6-room siding bungalow, in excellent repair. Full basement, hot-air pipe furnace, new Duroid roof. Can have revenue suite available. Price $5950

Call Mr. Fiddes, B 3104, 1047 A, Day and Night

VIEW ROYAL NEW HOME

6½ rooms, stucco, 1 year old, large garden, high location, ... acre, fruit trees. Full cash price $6500

Ask for Mr. Davis, B 3104, 1745-A, Day and Night

ISLAND HIGHWAY ONE ACRE

6-room siding bungalow, about 8 years old. Utility room, garage, abundance of small fruits. Ideal location. Furniture can be purchased. Terms. Price $6000

Ask for Mr. Davis, B 3104, 1403 A, Day and Night

NOW CHEAPER TO BUY THAN BUILD

6 room ... bungalow, Oak Bay ... living-room ... 2 bedrooms, drive-in garage ... lovely lawn and garden ... and small fruits ... terms. Full price $7350

Ask for Mr. Davis, B 3104, 1403-A, Day and Night

LAKE HILL

A beautiful modern, up-to-date ... room stucco bungalow. Oil-O-Matic hot-water heating throughout. A nice ... lot in lawn and gardens. Must be seen by appointment only. Clear title. Full price $11,500

Ask for Mr. Brown, B 3104, 1104, Day and Night

RENEW YOUR FIRE INSURANCE WITH US TODAY

P. R. BROWN & SONS LIMITED

Real Estate and Insurance Agents

Member Real Estate Board of Victoria

1112 BROAD STREET G 7131

BEAUTIFUL UPLANDS HOME MAGNIFICENT VIEWS

This lovely home about 16 years old is one of the finest ... superb and secluded ... with ... views of sea, islands and mountains, beautiful terraced garden with lawns, trees, shrubs and ... a true home built with the finest of materials and workmanship.

Accommodation consists of wide through hall, ... living-room, large dining-room, modern kitchen and pantry, ... bedroom with bathroom. Upstairs there are two ... twin-size bedroom ... each with its own bathroom.

There is a full high basement with playroom, ... laundry tubs, modern Automatic Oil Hot Water Heating System.

Everything about this home is perfect, but it must be seen to be fully appreciated. PRICE $37,000

For appointment ... Mr. Hocking, Eves. B 5065

WATERFRONTAGE

Charming and compact with seclusion. Five-room bungalow with H.W. Oil-O-Matic heat. Good transportation. Full price $7000

Please ... Miss Coutnall, G 9217

$1500 DOWN QUADRA AREA

This home is as clean as a pin inside and out. It comprises 4 rooms and utility room, fireplace and ... cement basement ... There is new linen in the ... kitchen and 3-piece bathroom. The ... fruit trees and a separate garage. Close to ... Possession ... 24 hours. Price $3950

Please Contact Mr. Burton, Jr., Evenings, B 1291

VIEW ROYAL—SEA VIEW

This is a neat little stucco bungalow with seclusion and comprising living-room, 2 good-size bedrooms, 4-pce. bathroom, modern kitchen with ... Hot water heat ... This home is ideally located and is close to transportation. Price $7500

Please Contact A. M. Muller, Evenings, G 9214

LLOYD'S REAL ESTATE AND INSURANCE

1006 BLANSHARD ST

PHONES G 7011—F 2141

Trade! Trade! Trade! ... have a 5-room ... in ... suites ... $8,500 full value of ...

Grocery and confectionery ... in a ... some ... offices for further information ...

Self-contained revenue home ... Separate ... Everything in tip-top shape ... a month ... and ... the price ... your investment.

$9,000 is a reasonable price for ... Oak Bay home of ... rooms ... hall and ... $800 ... for this one.

$6000 An attractive ... three bedrooms, bright dining room, basement, furnace, ... fruits, etc. A desirable property, nicely situated in ... city limits. Convenient transportation, low taxes.

$5250 A neat white ... bungalow, garage ... well built ... attached ... with ... terms in ...

A. S. MILLER

1300 BLANSHARD STREET B 6071

LIFE'S LIKE THAT By Fred Neher

"You shouldn't worry about meeting my folks, Bob . . . they're nothing but parents!"

78 HOUSES FOR SALE

CAPITAL CITY REALTY'S CHOICE OFFERINGS

DUPLEX—$2000 DOWN

... suites. Double ... 4 large rooms and bath for each. Basement, sawdust garage, large garden with fruit trees. Nice ... to Haultain district. A mighty good buy. Terms are easy. Price $6300

See G. Hatch, G 6440

REVENUE OPPORTUNITY 18% Net Income Select Clientele

Here is something ... good. Ten lovely ... suites ... self-contained and ... hot water automatically oil heated, in one of the finest select districts of the city. ... room suite for owner. This splendid property is handy to all ... priced away below its value for quick sale. One-third handles. Balance ... Full price $14,900

Too good to last

Ken Walters, Eves., G 6487

CAPITAL CITY REALTY

650 CORMORANT ST G 1022

VICTORIA, B.C.

$700 DOWN PAYMENT

... 6-room house ... New Duroid roof, good garden, fruit trees. Balance $1,500 at $30 a month.

FULL PRICE $4500 WITH TERMS

6-room bungalow with storage room, basement and good furnace. New Duroid roof, nice garden. A good substantial family home in ... Will kept up and a real bargain for your money at this low price.

YOU MUST SEE THIS

Fairfield ... park, school, bus. Well-constructed 5-room bungalow, garage, new furnace. Full price with terms $5600

OAK BAY BARGAIN

Five-room ... with ... room in basement, H.A. heating, fireplace, double garage ... garden. Clear title. Reduced ... With terms $7150

L B FINANCE LTD.

731 FORT STREET E 4646

Nights, R 6216, R 6014

FINE INVESTMENT

SEAFRONT—City. Three self-contained apartments. Total rents $165 per month ... $12,000

GORGE — MODERN

VERY MODERATELY PRICED and cannot be duplicated for the price asked. Five-room bungalow with fireplace ... lot. Full basement with drive-in garage, furnace, ... Newly decorated inside and has many fine features. Centrally located ... $7850

A bargain at

CEDAR HILL—½ ACRE

Cottage type six-room bungalow in fine condition. Separate garage. Various types of lawn and small fruits. HALF CASH will handle at full price of $5250

NEAR ATHLETIC PARK

CITY—Spotlessly clean and in A1 condition. Five-room bungalow with fireplace. Part cement basement, furnace, fine garden. Walking distance and ideal for couple. Terms at $5250

SWAN LAKE DISTRICT

Situated two-mile circle, three-room white siding bungalow with part cement basement, hot air heating, separate garage, utility room and cabinet kitchen. Taxes only $13. Lot 50 x 380 feet. Good garden. Price $5100

$2250 DOWN

GORGE DISTRICT—Excellent four-roomed FULLY FURNISHED HOME with basement and garage. THIS IS SOMETHING OUT OF THE ORDINARY at the full price of $4750

$2000 DOWN

Walking distance from city. Five-room bungalow with cabinet kitchen. Two bedrooms, living-room and utility room. Four-piece bathroom, separate garage. Taxes $40. Part basement. INVESTIGATE THIS ONE AT $4500

McCANDLESS REALTY

844 FORT STREET PHONE B 4111

Evenings G 4805 or G 3396

SAANICH—TWO LOTS $1250 CASH

And $38 per month give immediate possession of this 2-year-old 4 room bungalow on 2 lots. Close to our new shopping centre. Within 3-mile circle and its full price is only $4800

CITY—CLOSE IN $1500 CASH HOT-WATER HEAT

A dandy 6-room bungalow, all newly decorated. Has full basement, hot water heat in all rooms. Large lot. Separate garage. Within walking distance of city centre. Full price only $5750

WATERFRONT

Five suites. Five rooms for owner and $150 per month revenue. Automatic coal stoker, hot water heat. A wonderful sea view from almost every window. Can be ... for $1,600 cash and monthly payments. The full price is only $11,600

Residence Phone

Les Ridings, B 6563

RIDINGS REALTY

103 1216 BROAD ST B 6721

78 HOUSES FOR SALE

FRASER BISCOE OFFERS

"A COTTAGE" (Marigold District)

A four-room cottage with two-piece bathroom. Small outbuildings. Eight fruit trees. Somewhat secluded location. Can be handled with $1,500 down. Full price $3500

Ask for Mr. Francis, Eves. B 2369

"PANORAMIC VIEW" (Ultra Modern—Hot-Water Heating)

A panoramic view from the windows of this smart modern bungalow located in the high Gorge area. A through hall with large living-room with fireplace, built-in bookcases. The best of oak floors. Large ultra-modern kitchen and dining nook with smart padded leather seating. Two large bedrooms. Large utility room with tubs. Hot-water heating, attached garage. The best of fittings throughout. Reduced to $8750

Ask for Mr. Francis, Eves., B 2369

"PROSPECT LAKE HOME" (With Acreage)

A well built family home of eight rooms in a high location with unparalleled view of the lake. Downstairs there is a glassed-in sunroom, living-room with granite fireplace, dining-room, kitchen, two nice bedrooms, and bathroom. There are three bedrooms and a second bathroom upstairs. Basement. All in all no expense has been spared in the finishing of this home—it is located in an ideal setting for a country home. Price and further particulars at the office.

"WATERFRONT HOME" (Excellent Construction)

If you're determined to own a waterfront home in Victoria let us show you this one. We guarantee you'll find no fault in construction. There is an entrance hall, living-room with fireplace, attractive dining-room with windows overlooking the sea and mountains. A smart kitchen, two bedrooms and bathroom—tiled. A splendid high basement containing two very fine rooms for hobby, den or bedrooms. The third room contains one of the best and economical Oil-O-Matic hot-water units on the market. Price $14,700

CALL AT

FRASER BISCOE'S

609 COURTNEY STREET E 6413

Or you can phone for appointment

Mr. Brewis, E 6173 Mr. Francis, B 2369

JOHNSTON & CO LTD

(Established 1893)

COMPLETE INSURANCE SERVICE

DEFLATION SPECIALS

1. Three steps Oak Bay
2. Hot-water heated, 6-room stucco bungalow
3. South of Avenue
4. NO BASEMENT STAIRS
5. Heating boiler is in the utility room
6. Large garden, lovely law[n], fruit trees
7. Buses go by the door
8. Large living-room, has fireplace
9. Bathroom off centre hall
10. One owner only
11. INSULATED and very warm. Now reduced to $7875

WALKING DISTANCE. 1½ blocks to Parliament Buildings. Large 4-room bungalow with concealed stairs to finished attic, high basement, separate garage. Rooms comprise living-room with fireplace, through hall to large kitchen, 2 bedrooms with bathroom between, large closets with overhead lights. For the couple with down payment of about $1,700 this represents an OPPORTUNITY to get a lovely home. CLOSE IN. Full price only $4200

AUTOMATIC HOT-WATER HEATED. 3 bedroom siding house close to Dallas Road ... lovely living-room with fireplace, large kitchen, one of the bedrooms makes a good dinette if desired, full basement with automatic hot-water boiler, lovely garden. Walking distance of Beacon Hill Park, sea and post office. $2,050 to handle. Full price $5675

$3600—Close to St. Joseph's. Six rooms. Older home with entrance hall, living-room with fireplace, dining-room, 2 bedrooms, 3-pce. bath. Here is GOOD BUY with only $1,700 down.

Night Phones

Mr. Arthur, E 8795 · Mr. Grkie, B 1640

(Member Real Estate Board of Victoria)

1314 BROAD STREET

Day Phones R 0343, B 8341

H A Roberts (Vic.) Ltd

4 ROOM N H A STUCCO BUNGALOW

UNDER CONSTRUCTION. 4-room stucco bungalow. Living-room 13 x 16 with fireplace. 2 bedrooms, modern cabinet kitchen with utility off. 4-piece Pembroke bathroom. Plan can be seen in the office. Cash $1,470. Gross Price $6650

Garage, $450 extra

Call Cmdr. Wurtele

B 2197

NOT POSSIBLE? WELL, HERE IT IS

NEAR GORGE - TILLICUM SHOPPING CENTRE. Large 4-bedroom rooms bungalow on ... acre. Lawns, pools, grape arbor, berries and fruit trees. Living-room with stone fireplace. Close to large kitchen with nook. Glassed-in back porch and sunroom, two good bedrooms and 1-piece bath. UPSTAIRS two more with bedrooms. Full basement with HOT-WATER HEATING SYSTEM, oil to toilet and extra bedroom, separate 2-car garage. The taxes are under $60 and the full price is ONLY $6900

FIDELITY REALTY

749 BROUGHTON STREET G 3541

Evenings Colquitz 338M

78 HOUSES FOR SALE

KER & STEPHENSON LTD.

TODAY'S TOP HOME SPECIALS

HIGH LOCATION

A very cosy city home of five comfortable rooms. Has through hall, living-room, dining-room, kitchen and two bedrooms. Bathroom. Basement contains a piped furnace, and there is a NEW Duroid roof. Fine garden with fruit trees. A gift at $4500

SOUTH OF THE AVENUE OAK BAY

A well-built comfortable home situated on a quiet, attractive Oak Bay street. One-and-one-half stories. It has an entrance hall, living-room with fireplace and built-in bookcases, a den, dining-room, cabinet kitchen with gas laid on, bathroom. Upstairs, a sewing room, boxroom and a finished attic. Large cupboards throughout. Nearly new FURNACE in the basement, laundry tubs. Separate garage. Attractive garden. Only $6950

FAIRFIELD DUPLEX

Smart and comfortable, in a nice location. A DUPLEX BUNGALOW. Two self-contained suites, one of which is vacant. Full cement basement with H.A. FURNACE. Separate garage. A marvelous revenue buy at $7500

GORGEOUS GARDEN SPOT QUEENSWOOD

Approximately two acres of magnificent floral beauty surrounds this cosy bungalow. Has four rooms and a nook. Pembroke bathroom. Kitchen has tile sink, and there are hardwood floors throughout. An outstanding property with hundreds of beautiful EXPENSIVE shrubs, plants and flowers, nursery stock. Pools. Ideal for operation as a nursery, or for subdivision purposes. You'll agree it's a great buy at $14,000

KER & STEPHENSON LTD.

Member Real Estate Board of Victoria

603 GOVERNMENT STREET G 4177

Night Phones

G 9219 B 9416 R 4072

SUPER REALTY LTD.

is pleased to announce the appointment of Mr. A. R. McMullen as their staff.

Mr. McMullen, formerly manager of Blue Line Transit, has been engaged to handle sales of business property. We have turned over all our present business listings to Mr. McMullen for his attention, with full confidence to his ability to serve you.

JAMES BAY $2000 Cash - $35 a Month

Seven-roomed home. Could rent upstairs as revenue at $35 a month. This is a lovely buy. Taxes are only $52. Full price $4200

Ask for Harold Warn

Day, G 3611 Night, G 2621

HIGH QUADRA 5 BEDROOMS

Wonderful family home, close to school and transportation. Has a centralized stairway with 3 rooms upstairs. Living and dining-rooms have hardwood floors, large kitchen, 2 bedrooms downstairs. Full cement basement and attached garage. Lovely grounds. Full price plus terms $7200

Ask for Harold Warn

Day, G 3611 Night, G 2621

OAK BAY WATERFRONT

Lovely six-room bungalow. Older type home but in excellent state of repair. We have permission to sell this at the ridiculously low price of, for a short time only $8000

Don't miss it!

Ask for Mr. Greig, Evenings, G 3536

SUPER REALTY LTD.

INSURANCE - LOANS

347 Yates G 2011

WHITTOME'S

SIX-SUITE APARTMENT

Situated in high location with excellent view of sea, mountains and city. Suites are all bright and nicely decorated; one suite available for purchaser. Building is well constructed, hot-water heated and in good repair and showing very good returns on investment. Price $21,000

For information please ask for Mr. T. G. Clarke, Eves., E 1328

A RETIRED COUPLE'S DREAM

At Cordova Bay a cosy 5-room cottage, in a perfect setting for privacy and seclusion, lovely garden with flowers, fruit and vegetables, 3 minutes from beach, bus and stores. Has living-room with circulating oil heater, two bedrooms, full plumbing, kitchen and sunroom. Owner leaving the country and will sell fully furnished. Price $4500 (or close offer)

Ask for P. L. Honer, G 2809

OAK BAY

Life can be beautiful in this nine-roomed home where you can have your family with you. It is located close to sea, park, golf links, schools and shopping centre. House consists of entrance hall, very large living-room, family-sized dining-room, breakfast room, kitchen and sunroom on main floor. Open stairway to five bedrooms and sunroom. There are ... master bedroom. Full cement basement with furnace and drive-in garage. Very nice garden with flowers, vegetables and fruit trees. Low taxes. Price $9750

Ask for Mr. T. G. Clarke, Eves., E 1328

OAK BAY WATERFRONT - GONZALES AREA

Five-roomed shake bungalow, living-room 19x27, dining-room 10x12, through hall, modern kitchen, 4-piece bathroom. Cement basement, piped hot air furnace, copper piping, separate garage. Lot 50x275 to beach, in lawn and garden. Near bus ... Price (terms) $11,500

Ask for T. R. Moss

J H WHITTOME & CO LIMITED

801 GOVERNMENT ST VICTORIA B.C.

Beacon 4331

FOR A COUPLE $1750 Down. Balance at $30

$3400—Newly decorated inside and out, neat as a pin. Situated off Richmond. Cultivated lot, fenced. Taxes $48. Comprises living-room, kitchen, bath and bedroom. All sound and in a little cottage. IMMEDIATE POSSESSION

ANOTHER SMALL ONE $2000 DOWN

$3750—Also newly decorated throughout and in fine condition. Three attractive rooms with bath, utility, large garden. Nearly shopping and bus near Jubilee Hospital. Excellent for couple.

Call Mr. Patrick, B 2181

HAWKES FOSTER, LTD.

1015 DOUGLAS ST

78 HOUSES FOR SALE

RANDALL'S

QUADRA

Fine stucco bungalow. Four nice rooms on the first floor, plus two finished rooms in basement, a large living-room with fireplace, two good-size bedrooms, kitchen, dinette and plenty of cupboards. Floors in main rooms and hall are hardwood. Four-piece bathroom. Good line Venetian blinds. Hot air heat. Close to bus, shops and school. Some terms available. Priced for quick sale $8400

Call Mr. Beatty, Eves., R 3304

OAK BAY SOUTH OF THE AVENUE

Very attractive stucco bungalow, plus a landscaped garden with shrubs and flowers of many varieties. The five rooms are all nicely decorated. The living-room is pleasant with good fireplace, a bright, compact dining-room, a bright, full cabinet kitchen plus breakfast nook, two good-size bedrooms, four-piece Pembroke bath. Venetian blinds throughout. Full basement with finished room. Separate garage. The entire home and surroundings will give its owner pleasure and satisfaction. Some terms can be arranged. Price $9450

Call Mr. Beatty, Eves., R 3304

BURNSIDE DISTRICT

Small cash payment will set you up in a home of your own. There are two bedrooms, nice living-room, kitchen, attached garage, nice garden, lot fenced. The house is in good shape and well decorated in all the rooms. Price $4200

Call Mr. Grieve, Eves., E 7896

HOLLYWOOD CRESCENT

A good stucco bungalow in a fine location about ten years old. It has had the best of care and is in excellent condition. Hardwood floors in the main rooms. Nice living room with fireplace, two spacious bedrooms, cabinet kitchen with dinette off. High basement, hot air furnace, drive-in garage, well landscaped lot. Terms, price $7900

Call Mr. Grieve, Eves., E 7896

GEORGE RANDALL

1379 DOUGLAS STREET G 8100

OAK BAY — FIVE ROOMS PERFECT GROUNDS NO STEPS

This white stucco bungalow is one of the FINEST BUYS and MOST CHARMING HOMES for those who do not want steps to climb. Living room has fireplace, cove ceilings, tapestry plaster, and the dining-room will take a nice suite. Kitchen includes the sink, inlaid lino, flush cupboards and snack table. Both bedrooms are bright and cheerful and the attached garage has been made so that a third bedroom can be added. Large utility room off the kitchen, with laundry tubs, ironing board, etc. Also second garage used as tool house. Most attractive grounds with lily pools, shrubs, roses, small fruits, vegetable garden, etc. Truly a beautiful home and insulated throughout. Also included are modern oil range in kitchen, oil heater, and good carpets. FULL PRICE with terms $7350

OWNER MUST LEAVE MODERN STUCCO CITY

Here is the type of stucco bungalow (three years old) that most buyers are looking for. Through hall, modern living-room, two excellent bedrooms, 4 piece Pembroke bathroom. Ultra-modern kitchen and dining area. The finished concrete basement is completely painted and has a large third bedroom, ... room, hot-air piped furnace, automatic hot water, laundry tubs, etc. This is an attractive home with all good building methods used. Wired for range, oak flooring in main rooms, and an EXTRA SPECIAL plaster job in 2 and 3-tone finish. Just off Quadra Street, in the city and near schools, transportation, etc. FULL PRICE with terms $8400

BRAND NEW EXTRA WELL BUILT STUCCO OAK BAY

Large five-room, white stucco bungalow, built to rigid specifications with the best materials. From the full-width through hall is a large living-room with two-tone tapestry plaster, Venetian blinds, etc. Guest size dining-room and oak floors in main rooms and hall. Kitchen is wired for range, flush cupboards, tile sink and Pembroke bathroom. Both bedrooms are large with deep closets. The full concrete basement has hot-air wired furnace, drive-in garage, laundry tubs, etc. Everything is well finished with stucco to the eaves. This bungalow would cost very much more to duplicate at the present time. FULL PRICE terms $9250

KENT REALTY LTD.

716 VIEW ST G 6564

Evenings G 8272

A. A. GREEN REALTY

964-968 GORDON STREET

Side of Coach Lines · R 6113

HIGH QUADRA—COOK ST. NEW 5 ROOMS—DE LUXE

Situated on a high lot in a lovely setting of oak trees, this new stucco bungalow has a WONDERFUL VIEW of the mountains and surrounding district. Entrance and through hall plan, large living room, fireplace, full-size dining-room, two bedrooms, 4-piece Pembroke bathroom. OAK FLOORS THROUGHOUT. STREAMLINED KITCHEN, wired for electric range. Full basement, furnace, drive-in garage. Both the appearance and location, materials and construction are of the finest obtainable. Low taxes. Some terms. Truly a home to be proud of at asking price of $9250

EXCLUSIVE LISTING

Call M. Wurowe, Eves., R 2088

CITY

New 4-roomed stucco bungalow. Living-room, 2 bedrooms, 3-piece bathroom and kitchen. This would make a nice home for elderly couple as there are not many steps to the house. A good buy and worth seeing at $5250

Call A. Lancaster, R 6164 Evenings

BEACH DRIVE—OAK BAY PANORAMIC VIEW OF OLYMPIC STRAITS

One of the finest views in Victoria. Older home but in splendid condition. Good size living-room with fireplace, large dining-room with fireplace, two good-size bedrooms, good-size utility room. About half an acre of ground. Magnificent sight view but sheltered. We cannot describe this adequately. You must see it. Price is reduced for quick sale to $9900

Call Mr. Green, Eves., B 9112

LANGFORD

$1475 Three rooms, unfinished but livable, large lot, part basement. Duroid roof. Close to Langford, city light. Immediate possession.

$2500 Five rooms, ½ acre, good central location, city light and water, full bathroom. House is about 8 years old, needs a little decorating, but it's a real bargain. Obliged to sell quickly.

$3350 Lovely 3-room cottage with all modern conveniences, dandy garden front and back, nice quiet location yet close to everything, a snug compact home at a real low price. Immediate possession.

SEVERAL LAKEFRONTAGE bungalows and cottages from $2,000 to $4,000. Not just Summer homes. Ask about them, or better, see them.

SAVE TIME and enquire. See the Local Realtor.

S. J. GRANT

720 Island Highway Phone: Belmont

Langford, B.C. Office 176, Res. 162R

78 HOUSES FOR SALE

PEMBERTON, HOLMES LIMITED

Real Values Since 1887

OAK BAY VIEW OF THE SEA

AN EXTRA WELL-CONSTRUCTED SIX-ROOM BUNGALOW plus an attic, an excellent place for storage purposes. A perfect floor plan having a charming living-room with fireplace and oak floor. A very nice dining-room, kitchen, bathroom, three bedrooms. Basement with extra plumbing, laundry tubs, hot water heating. OIL-O-MATIC. Drive-in garage. This bungalow is in a first-class location on a street of excellent homes. There is a lovely garden, lawns, trees and shrubbery, and the rear garden is a lovely place for afternoon tea. First time advertised and is an exclusive. PRICE $16,800

Please Call Mr. Stepney, Eves., R 2196

Oak Bay Specialist

FULL PRICE $2000 TERMS!

Four-roomed house on nice street near Jubilee Hospital. Separate garage, new roof, good lot, fruit trees. Low taxes.

N H A.—HIGH QUADRA $7900

Three-year-old California stucco bungalow consisting of living-room, 2 bedrooms, large cabinet kitchen and nook, utility room off, bathroom, separate toilet. H.A. heat. Full basement, drive-in garage. Roof and attic Baromel insulated. Half acre ground. Taxes $84.

To view either of the above properties please call A. Leeman, Evgs. Albion 83 Y.

5-ROOM STUCCO CLOSE TO TOWN

A very nice five-room bungalow in high location, close to town. Through hall, large living room and dining room, all hardwood floors, lovely cabinet kitchen, lots of cupboards and late model G.E. ELECTRIC RANGE INCLUDED. Two bedrooms with 4-piece bathroom between. Extra high full basement with H.A. piped furnace and drive-in garage. Garden, lot landscaped. Duroid roof. A GOOD BUY AT $8700

Call Reg Carelton, evenings, E 8464

LOVELY DISTRICT IDEAL FOR A COUPLE

Compact five room stucco bungalow. Nicely landscaped. Fruit trees. EXCELLENT DISTRICT. Only EIGHT years old. H.A. furnace. Price $8000

UPLANDS YOUR OPPORTUNITY ONLY $16,750

Modern six room bungalow, sea view. Insulated, Oil-O-Matic, double garage. Vacant possession.

To view either of the above properties, call Mrs. V. McLean, Evgs. G 6067

$1500 CASH

FAIRFIELD TRIPLEX - Nice suite for owner. Balance like rent. This should show you 18% on $7850

(Will consider exchange for Vancouver property.)

Submit your offer to Vance Hope, Evenings E 4203

NEW FIVE-ROOM BUNGALOW FULL BASEMENT 2½ ACRES—$8500

Beautiful high location in Gordon Head. Excellent productive cleared land. This is the first time on the market and it is definitely a buy. A full concrete basement with hot-air piped heat. ASKING $8500

Call J. M. Chessman, Evgs. E 4813, or K. R. Lee, Evgs. Albion 283-Y

Member Real Estate Board of Victoria

1002 GOVERNMENT ST

CITY—4 BEDROOMS Lovely Home and Garden

$7350—Amongst all good homes near Fernwood, this home is in marvelous condition and offers spacious rooms for carefree living. The living-room is 18 x 16, dining-room 13 x 12, large kitchen, 2 bedrooms and 4-piece bathroom. Upstairs 2 very large bedrooms. Full cement basement. The garden is in excellent condition, lovely lawns and flowers. Taxes only $77.

GARDEN LOVER'S PARADISE LAKE HILL SHOW PLACE

$7800—Sickness forces the sale of this 6-ROOM BUNGALOW AND YEARS OF WORK IN GARDENING. The home has large living room, open brick fireplace and oak floors, spacious dining room with oak floor, 2 bedrooms, kitchen and bathroom. Full cement basement with hot-air furnace. The lot is large, 100 x 175, with 2 ... and a well built GUEST CABIN and lots of bearing fruit trees. Not a thing to worry about in repairs or decorating inside or out. Taxes only $70. For further particulars please phone Mr. Hinde, R 3161, day or night.

HAWKES FOSTER, LTD.

1015 DOUGLAS ST

EXTRA SPECIAL GONZALES DISTRICT Overlooking Hollywood Park

FEATURING through hall, large living-room and dining-room (L shape), fine oak floors, master bedroom takes twin beds, other bedroom good size, well planned 4-piece bathroom, the kitchen is exceptionally attractive with tile sink and is wired for electric range, high daylight basement suitable for recreation room, laundry tubs, drive-in garage; this home is less than a year old and is better than average construction throughout, priced to sell quickly $8400

NEAR LANSDOWNE ROAD Gorgeous View—Oil-O-Matic

Situated in a very choice location, this 6-year-old bungalow has oak floors in all rooms, through hall, living-room 16x13, dining-room 13x12, spacious kitchen with fine tile and wired for power, 3 large bedrooms, 4-piece bathroom, high basement, laundry room, automatic oil heating unit. Separate garage, large lot, secluded garden, 3 fruit trees and beautiful shrubs and flowers. Taxes $82. Must be sold as owner is leaving soon for the U.S.A. Liberal terms can be arranged. Asking $10,950

Please ask for Mr. Banks, Phone Day or Night, R3161

HAWKES FOSTER, LTD.

1015 DOUGLAS STREET

"HOMES OUR SPECIALTY"

New and modern stucco bungalow, a beauty with utility room and attached garage. All for $5750 (Low down payment.)

$5500 Five-room stucco bungalow, full basement, furnace, drive-in garage. Terms.

Just a dandy home for two, 3 nice, clean rooms and bathroom, in good location. Price on terms $3400

Home and revenue. Upstairs revenue $125 per month. 4 nice rooms and private bath for owner. Full basement, furnace, wash-room with tubs, toilet and shower. Mr. Buyer, you will find this one hard to beat for a home, revenue and location. Price (terms) $8500

(All furniture in rented suites included.)

THE CITY BROKERAGE

1018 BLANSHARD ST. PHONE G 6032

78 HOUSES FOR SALE

CABELDU & MAY, LTD.
1012 BROAD STREET B 7174

A HOME OF MANY ATTRACTIONS
SUBURBAN QUIET
3 P.M. TO 5 P.M. AND 7 P.M. TO 9 P.M.
3487 HARRIET RD.

This home is ideal for the owner consisting of L.R. with F.P., kitchen with new cook stove, dining room, 3 bedrooms, bathroom with tub and shower, 2 piece bath downstairs, utility room with automatic washer, basement and garage. See this and you will agree that it is one of the best good buys at $17,850

For appointment to view see the
F. P. Fitt Boma 126663

TEN MILE POINT
One-Year-Old Stucco House

On lot having 6 months - 3 bedrooms - sun Peninsula bath, dining-in garage with concrete floor.
Price $15,000
Phone Sid Pitt, Boma G 9451

ACREAGE

Over acre and six-room bungalow. Hardwood floors throughout. Basement and garage.
Price $6950
Ask for Mr. Burrows. Boma G 2112

CITY

Newly-built family home. West end location. Three bedrooms, fireplace, full basement, garage. Lot 60 x 120.
Price $4950
Ask for Mr. Eastwood. Boma G 6112

HAULTAIN

Modern five room stucco home. 4-piece bathroom, hardwood floors throughout, basement, garage and workshop. Lot 60 x 120.
Price $6700
Ask for Mr. Burrows. Boma G 2112

6 ROOMS—ONE FLOOR
FORCED SALE

Owners are retired through ill-health to accept reasonable offer. Modern bungalow, hardwood floors throughout, 3 bedrooms, sunny living room, fireplace, dining room, kitchen with dinette, 4-piece bathroom. Full basement with automatic heating unit. Attached garage. Lot 60 x 120. MUST BE SOLD QUICK. Terms $4,000 cash, balance to arrange.
Mr. Hope Evenings B 6426

FAIRFIELD

FIVE-ROOM BUNGALOW. Dining room, kitchen with dinette, 2 bedrooms, living room, hardwood floors throughout, 4-piece bathroom with white and black fixtures, full basement with automatic heating unit, sun garden. Very handy to bus. Price $6850
See Mr. Bennett, Eves. G 6126

L. M. Rosevear & Co. Ltd
1518 LANGLEY STREET PHONE G 8041

A BARGAIN

IN A MODERN STUCCO BUNGALOW
FIVE ROOMS AND BATHROOM

Cosy, nice and up-to-date in every way, with full concrete basement, automatic furnace, hot water heating tank, garage, concrete path, living-room with fireplace, oak floors, Frigidaire bath and shower, wired for electric ranges. Monumental hot water tank, corner store, numerous cupboards, built-in linners and drawers, etc. Venetian blinds, tinted bedroom, electric fixtures also in lovely garden, lawn, flowers, shrubs, fruit trees berries, vegetable garden, etc.

A GOOD BUY AT THE PRICE ASKED

ONLY $6950

Terms: Cash or half-cash and balance as to arrange. Easy Payments, Etc.

IMMEDIATE POSSESSION

L. M. ROSEVEAR & CO. LTD.
1518 LANGLEY STREET PHONE G 8041

DUNCAN

Country property on Quamichan Lake consisting of fifty acres, 24 acres tenure, balance Crown grant, with 1,000 feet of lake frontage, good water supply, fruit trees, apple and loganberry shrubs. Bungalow 5-roomed, with bathroom, electric light and power, hardwood floors throughout, insulation, partly boarded, new hot-air furnace installed, garage, fuel shed, chicken, poultry-house, dairy, three brooders, all in good condition. Also 2-roomed cottage, suitable for tourists, three-piece, modern, additional toilet, cement cellar, boat-house and wharf. Price, special low terms.

Mount Sea Rockwood Insulation, storm-sash garage and workshop. Near the lake there is a four-room cottage with new roof, that a bach. Private on this property.

Property is two miles from Duncan, 48 miles from Victoria, and 26 miles from Nanaimo.

There are 4/10 ch. Early possession.

Sole by Agreement Only.

PRICE: $16,500

THE ROYAL TRUST COMPANY
Member Real Estate Board of Victoria
1208 Government Street Empire 4126

SIX ROOMS

WALKING DISTANCE TO CENTRE OF TOWN. An older type home, but easy to keep up. Cozy rooms and ideal home environment. Below is a full concrete basement with Connaught furnace. Garage. Convenient stairway to safer room with fireplace. Lot 50 x 120.
Asking price only $7350
Mr. Miller, Eves., E 8262

FRANK S. GREEN LTD.
930 PORT STREET G 6139

78 HOUSES FOR SALE

THE B.C. LAND
A INVESTMENT AGENCY LTD.
(Our 6th Year in Real Estate)

AMIDST THE OAKS

OAK BAY. Realty a unique position up private lane. Stucco and shingled bungalow, three rooms, hardwood floors throughout, fireplace, sunroom, basement, garage. Close to Mount Tolmie bus. Convenient garden. Price $13,500

YOUR DREAM HOME

OAK BAY—Sea views, charming surroundings, 6 rooms, 3 bedrooms, hardwood floors throughout, fireplace, sunroom, basement, furnace up to date in every way, insulated, weatherstripped, storm sash, garage, lovely garden, fruit trees, berries, etc. Priced right $24,000

LARGE HOME OR REVENUE

$3650 will handle this fine centrally situated 10 room attractive area with a revenue of $1,200 per annum. Contains two fine living rooms, dining room, kitchen, three bedrooms (one in cozy sunroom) and another bedroom in basement. Double plumbing. This is a $6850

NEW LISTING—GORGE

Two cozy four-room bungalow garage on large lot. Revenue $1,200 per annum. Full price $4750

Please call for Mr. Bevis

OAK BAY
FOUR BEDROOMS
STUCCO—OIL-O-MATIC

Situated on Beach Drive, just off the Cadboro Bay Road, this home has every modern feature. Living room with fireplace, dining room, kitchen with dinette, four bedrooms, two bathrooms, sun deck, sun porch, basement with Oil-O-Matic heating unit, garage. Lot 100 x 125. Price $17,850

For appointment to view see the
F. P. Fitt Boma G 6663

NEW LISTING

Attractive home on Rockland Avenue. Living room with open fireplace, dining room, kitchen with dinette, three bedrooms, bathroom with tub and shower, basement with automatic heating unit, garage. Lot 60 x 120. Price $6850

Please call for Mr. Bevis

OAK BAY
FOUR BEDROOMS
STUCCO—OIL-O-MATIC

Situated on Beach Drive, just off the Cadboro Bay Road, this home has every modern feature. Living room with fireplace, dining room, kitchen with dinette, four bedrooms, two bathrooms, sun deck, sun porch, basement with Oil-O-Matic heating unit, garage. Lot 100 x 125. Price $17,850

For appointment to view see the
F. P. Fitt Boma 126663

TEN MILE POINT
One-Year-Old Stucco House

On having 6 months - 3 bedrooms - sun Peninsula bath, dining-in garage with concrete floor.
Price $15,000
Phone Sid Pitt, Boma G 9451

ACREAGE

Over acre and six-room bungalow. Hardwood floors throughout. Basement and garage.
Price $6950
Ask for Mr. Burrows. Boma G 2112

CITY

Newly-built family home. West end location. Three bedrooms, fireplace, full basement, garage. Lot 60 x 120.
Price $4950
Ask for Mr. Eastwood. Boma G 6112

HAULTAIN

Modern five room stucco home. 4-piece bathroom, hardwood floors throughout, basement, garage and workshop. Lot 60 x 120.
Price $6700
Ask for Mr. Burrows. Boma G 2112

6 ROOMS—ONE FLOOR
FORCED SALE

Owners are retired through ill-health to accept reasonable offer. Modern bungalow, hardwood floors throughout, 3 bedrooms, sunny living room, fireplace, dining room, kitchen with dinette, 4-piece bathroom. Full basement with automatic heating unit. Attached garage. Lot 60 x 120. MUST BE SOLD QUICK. Terms $4,000 cash, balance to arrange.
Mr. Hope Evenings B 6426

FAIRFIELD

FIVE-ROOM BUNGALOW. Dining room, kitchen with dinette, 2 bedrooms, living room, hardwood floors throughout, 4-piece bathroom with white and black fixtures, full basement with automatic heating unit, sun garden. Very handy to bus. Price $6850
See Mr. Bennett, Eves. G 6126

OAK BAY

Modern three-bedroom bungalow. Living room with fireplace, dining room, kitchen with dinette, 4-piece bathroom with tub and shower, hardwood floors throughout, basement with automatic heating unit, garage. Lot 60 x 120. Price $8500

"WATERFRONT"
"UNSURPASSED VIEW"

This home is also ideal for entertaining in a most attractive area with a wonderful view. Consisting of living room, has L.R., D.R., and kitchen, 2 bedrooms, double bathroom, utility room with automatic washer, basement and garage. See this and you will agree that it is one of the best good buys at $17,850

For appointment to view see the
F. P. Fitt Boma 126663

TEN MILE POINT
One-Year-Old Stucco House

On having 6 months - 3 bedrooms - sun Peninsula bath, dining-in garage with concrete floor.
Price $15,000
Phone Sid Pitt, Boma G 9451

ACREAGE

Over acre and six-room bungalow. Hardwood floors throughout. Basement and garage.
Price $6950
Ask for Mr. Burrows. Boma G 2112

CITY

Newly-built family home. West end location. Three bedrooms, fireplace, full basement, garage. Lot 60 x 120.
Price $4950
Ask for Mr. Eastwood. Boma G 6112

HAULTAIN

Modern five room stucco home. 4-piece bathroom, hardwood floors throughout, basement, garage and workshop. Lot 60 x 120.
Price $6700
Ask for Mr. Burrows. Boma G 2112

6 ROOMS—ONE FLOOR
FORCED SALE

Owners are retired through ill-health to accept reasonable offer. Modern bungalow, hardwood floors throughout, 3 bedrooms, sunny living room, fireplace, dining room, kitchen with dinette, 4-piece bathroom. Full basement with automatic heating unit. Attached garage. Lot 60 x 120. MUST BE SOLD QUICK. Terms $4,000 cash, balance to arrange.
Mr. Hope Evenings B 6426

FAIRFIELD

FIVE-ROOM BUNGALOW. Dining room, kitchen with dinette, 2 bedrooms, living room, hardwood floors throughout, 4-piece bathroom with white and black fixtures, full basement with automatic heating unit, sun garden. Very handy to bus. Price $6850
See Mr. Bennett, Eves. G 6126

LISTINGS WANTED

1501 BLANSHARD ST PHONE G 6167
Member Real Estate Board of Victoria

BOORMAN'S

SAANICH—EXCLUSIVE
$1950 DOWN PAYMENT
AND
Offered at $150 Less Than the N.H.A. Fair and Reasonable Price

A new resort-home home featuring the best of materials. Full particulars are:
1. Through hall.
2. Living-room with fireplace.
3. Full-size dining-room
4. Kitchen
5. Three good bedrooms, one with 4 pieces.
6. Bathroom.
7. Four-piece bathroom
8. Full basement.
9. Garage, insulated with hot-air, wired for electric ranges, ready for built-in heaters and fixtures, etc. Venetian blinds, tinted bedrooms, electric fixtures also in lovely garden, lawn, flowers, shrubs, fruit trees berries, vegetable garden, etc.

Monthly payments $50.00 plus interest.

Boorman Investment Co. Limited
1501 VIEW STREET PHONE G 8112
Member Real Estate Board of Victoria

MUST SELL
Owner Returning to Canada Has Priced for Immediate Sale
$3700
EXCLUSIVE LISTING

Comfortable bungalow containing living room with open fireplace, D.R., 2 bedrooms, sunny kitchen, 4-piece bathroom, hardwood floors throughout, basement with automatic heating unit for hot-water heating. Garage and workshop. Lot 50 x 120. Situated on paved road in sunny residence area. Close to Victoria West.

QUADRA-COSY DISTRICT
7-ROOM SEMI-BUNGALOW
EXCLUSIVE LISTING

$10,500 Half cash will handle. Exceptionally well-built semi-bungalow, with large living-room, fireplace and dining-room, kitchen with dinette, 2 bedrooms, 4-piece bathroom, basement with automatic oil heating unit, garage. Lot 50 x 120. Situated on paved road in sunny residence area. Close to Victoria West. Immediate possession, owner leaving city. Terms can be arranged. Call us for further particulars. Exclusive listing.

EXCLUSIVE—OAK BAY

Six-room family home on a nice quiet street. Entrance hall, living-room with fireplace, dining-room, kitchen with dinette, 3 bedrooms, sun porch, 4-piece bathroom, basement with automatic heating unit, garage. Lot 60 x 120. Price $7350

OAK BAY

Exclusive waterfront home of distinction, with large living room with fireplace, dining-room, kitchen with dinette, 3 bedrooms, 4-piece bathroom, sun porch, basement with automatic heating unit, garage. Lot 100 x 125. Price $24,000

H. A. HUMBER, LTD.
1320 ERARD ST. E 2181, E 8113

DEAN HEIGHTS
OIL-O-MATIC HEAT

Attractive 5-room stucco bungalow in the Dean Heights area. Large entrance hall, living-room, hardwood floors, 3 nice bedrooms, 4-piece bathroom, kitchen with dinette, basement with Oil-O-Matic heating unit, garage. Close to bus. Lot 50 x 120. Price $8000

JAMES BAY

Cozy 5-room bungalow only 7 years old. Living-room, 2 bedrooms, bathroom, kitchen with dinette, basement with automatic oil heating unit, garage. Lot 50 x 120. Immediate possession, owner leaving city. Price $4500

VIEW ROYAL

This is a smart-looking 5-room bungalow in fine residential district. Large living-room, fine 3-piece bathroom, kitchen and two bedrooms on main floor. Full basement with automatic heating unit. Lot 66x132. Close in shores and bus. Terms only $50. Full price $5200

Terms Arranged

FLEMING GARDNER CO.
201 SCOTLAND BLDG E 7141
Evenings, Mr. Pritchard, G 2001

78 HOUSES FOR SALE

VICTORIA REALTY
725 YATES STREET PHONE E 4164

COUNTRY RESIDENCE

Five-room modern bungalow with two extra bedrooms. Living room with fireplace, dining-room, kitchen, 4-piece bathroom, hardwood floors throughout. Full basement with automatic heating unit. Garage. Lot 100 x 125. Price $10,400

Call Mr. Christensen Boma E 8466

$7200
3007 FIFTH ST.
DRIVE BY THE OUTSIDE AND PHONE FOR INSIDE INSPECTION

Need no end but will want to see this home. Has 3 bedrooms, 4-piece bathroom, living-room with fireplace, dining-room, kitchen with dinette, full basement with automatic heating unit, garage. Lot 50 x 120. Price $7200

Call Mr. Mitchell, E 8166, Evgs., G 3944

SOUTH OF THE AVENUE

Modern bungalow of 4 rooms and rumpus room. Living room HALF family-size dining-room, kitchen with dinette, 2 bedrooms, bathroom with tub and shower, basement. Choice location and in excellent condition. Price $10,250

Call Mr. Chris Evgs., E 4067

CLOSE IN

Owner leaving town must sell six-room bungalow in good condition. Suitable for family home or could be disposed. Excellent for revenue. Has 3 bedrooms, close to schools. $6,200. Will handle Full price $6300

Call Mr. Gowan, Evgs., G 2990

APARTMENT

Six three-room self-contained suites showing a net revenue of approximately $2 600 a year. For details

Call J. Dodsen, Evenings, G 3402

$6300

Newly-built stucco home. Living-room and dining-room, bathroom, cabinet kitchen, basement with automatic heating unit. Lot 50 x 120. Terms

Contact J. Dodsen, Evenings, G 3402

UNFINISHED HOUSE

$3500 finish this new 5-room stucco home. Full price. Move in now and finish interior, and location.

Call Mr. Christensen Boma E 8466

FOR RENT

Four-room self-contained suite close in. Rent includes water and light. $40 per month. No children.
Phone E 5764

Member Real Estate Board

WALKING DISTANCE
SIX-ROOM BUNGALOW
21ST VIEW STREET

This home has been well cared for and is in good condition. Has 3 bedrooms, full basement with automatic heating unit, garage. Lot 50 x 120. Price $6500

Call Mr. Bevis Evenings, E 8233

(Or Rosemaling Office)
Bernard Liebling

Call Mr. Bredlauer or Mr. Wells Evgs., Colquitz 5288 or E 8166

JAMES BAY

Near the park, sea and stores. A modern VIEW ROOM BUNGALOW with ATTACHED HOT-WATER HEATING. Good kitchen with dinette, 3 bedrooms, 4-piece bathroom and full basement. Lot 50 x 120. Price (including Easement) $5675

Call Mr. Laing, Evenings, E 8247

OAKLANDS DISTRICT

FIVE-ROOM STUCCO HOME where is well laid out. Has 3 bedrooms, 4-piece bathroom, full basement with automatic heating unit, garage. Lot 50 x 120. Price $6500

Call Mr. McLellan, Evenings, G 8171

ISLAND INVESTMENT CO. LTD.
27 B BROAD STREET J. A. McLELLAN
720 VIEW STREET PHONE G 7146-7

$11,500—STRLOVE DRIVE A real home, containing living-room with fireplace, dining-room, kitchen with dinette, 3 bedrooms and lovely bathroom with tub and shower. Has full basement with automatic heating unit, garage. Lot 60 x 120. Near bowling alley. Immediate possession. Owner leaving city.

$6000—WEST SAANICH ROAD Near Royal Oak. A well-built 4-room cottage containing 4 rooms and utility room, with 3-piece bathroom. Lot 66 x 132. Terms.

$4500—Cozy bungalow on quiet road. Needs repair. A good buy with large cash down.

Mr. Roberts

H. G. DALBY & CO. LTD.
614 VIEW STREET PHONE E 8167

78 HOUSES FOR SALE

CENTRAL REALTY
H. B. Clay C.A. Carpenter, T. C. Procter
811 YATES ST. E 7171

JAMES BAY
$1650—CASH—$1650

Wonderful opportunity here for a small family. Must see a well-built bungalow of 3 large rooms and a full concrete basement. Has hot-air heating, hardwood floors, panelled living-room with fireplace, dining-room, kitchen with dinette, 4-piece bathroom. Lot 50 x 120. Price $4250

CEDAR HILL
RETIRED COUPLE'S DELIGHT

Desirable exclusive by a retired gardener resident in this cozy bungalow in a quiet location. Has 3 bedrooms, living-room with fireplace, dining-room, kitchen with dinette, 4-piece bathroom, full basement with automatic heating unit, garage. Lot 50 x 120. Price $5250

LAKE HILL
HIGH LOCATION

This is a smart-looking stucco bungalow with a fine view. Has 3 bedrooms, living-room with fireplace, dining-room, kitchen with dinette, 4-piece bathroom, full basement with automatic heating unit, garage. Lot 50 x 120. Price $7950

GILLESPIE, HART & CO.
LIMITED
Established 1911
411 PORT STREET PHONE G 7181
Member of Real Estate Board of Victoria, B.C.

BERNARD & CO.
B 5316

FINEST PART OF OAK BAY
Close to Sea and Golf Course

Beautiful home for sale by OWNER. AVENUE. Exclusive and exceptionally well-built home of character and charm. Although has large living-room with fireplace, dining-room, kitchen with dinette, 3 bedrooms, 4-piece bathroom, sun porch, rooms and hallways. AIR-CONDITIONED throughout. Has full basement with automatic heating unit, garage. Lot 100 x 125. Price $10,500

Property. Private entry.

EXCLUSIVE LISTING

BERNARD & CO.
Member Real Estate Board of Victoria
626 FORT STREET PHONE B 5316
Evenings G 0956, G 7266, F 8483

THE ROYAL TRUST COMPANY
OAK BAY
PHONE G 7181

Fine 5-room bungalow, three years old, with full basement, automatic heating unit, small fruits and vegetable garden. Has large living-room with fireplace, dining-room, kitchen with dinette, 3 bedrooms, 4-piece bathroom, sun porch, garage. Lot 50 x 120. Price $7950

Immediate possession. Terms can be arranged.

Ask for Cliff Green-Armytage, G 2316

TAYLOR SPITTAL
701 201 Government St. G 6931 G 5900

$1500 DOWN
ESQUIMALT

Five-room stucco home 3 bedrooms living-room with fireplace, dining-room, kitchen with dinette, 4-piece bath, basement with automatic heating unit, garage. Lot 50 x 120. Price $6950

Ed. Clare, Evs., G 4084

ESQUIMALT

5-room semi-bungalow. Good condition. Price $2800

Bert Thomas, Evs., G 8466

THOMAS & CALLIN
818 YATES STREET E 1311, E 4716

C. G. Callin, Notary Public

OAK BAY SPECIAL
SIX-ROOM SHINGLED BUNGALOW
LOVELY FLOORS 3 BEDROOMS ROMPUS ROOM WITH EAR IN HARMONY
PIPES FURNACE LAUNDRY ROOM IN-SULATED SEPARATE GARAGE MODERN GRATE $8750 AT $50 TAKES $2000 DOWN LEAVING CITY. SPECIAL

PAGE'S PICTORIAL REALTY
708 PORT STREET E 8166

78 HOUSES FOR SALE

RESIDENTIAL REALTY
$8400
IF YOU CAN WAIT 6 WEEKS

We can offer you a ready-built home (could be ready sooner) built with Fir, built by a reliable contractor for the purchaser. Situated in the Gordon Head district. Has 3 bedrooms, cabinet kitchen, living-room, bathroom. Full basement with automatic heating unit. Lot 50 x 120. Terms can be arranged. Call and see this and for literature while it lasts.

$8400 IF YOU CAN WAIT 6 WEEKS

We can offer you a ready-built home (could be ready sooner) built with Fir, built by a reliable contractor for the purchaser. Situated in the Gordon Head district. Has 3 bedrooms, cabinet kitchen, living-room, bathroom. Full basement with automatic heating unit. Lot 50 x 120. Terms can be arranged. Call and see this and for literature while it lasts.

$8400
**

78 HOUSES FOR SALE

A FAMILY HOME

Close to park and beach. On a quiet avenue and having good house. Seven rooms in excellent condition. In a choice district. Two bedrooms on main floor, two on second floor and a fine bedroom in basement. Good open fireplace. Hardwood floors throughout. Full basement with laundry tubs. Garage. Close to bus. Priced at only $9950

ALFRED CARMICHAEL & CO. LTD.
1916 BROAD ST. G 7241
Evenings G 7248

WE SPECIALIZE IN LOW-PRICED HOMES

$700 CASH
A GOOD BUY IN THIS NEWLY DECORATED 5-room cottage. Electric washroom. Modern garage and fruit trees. Lot 50x120. Terms: $700 cash, balance $35 monthly. Price $3200

A neat little home completely redecorated and decorated. Has oil. Low taxes. Convenient location. Full price $3400

A lovely 5-room bungalow. Fireplace and furnace. A real good investment. Close to bus. Terms. Price $3950

YATES STREET, CLOSE IN
$4600—Full price for this fully-furnished four-roomed modern bungalow. Close to bus.

$5,000 CASH
Off Cook. Close in. Large, level garden. Modern bungalow. All rooms large. Fireplace. Hardwood floors. Lovely setting. Full price $4900

SEVENTH BARGAIN
$4950 — Full price for this small modern revenue home on beautiful Burnett. Just off Vancouver. Two large bedrooms. Close to bus. Ideal starter or home investment. Phone for appointment.

RETIRED COUPLE SPECIAL
$5000 — Near Quick 4-room bungalow. Light floors. All electrical. Fenced. Level garden. Close to bus. Terms. Price $5000. Phone for appointment.

JUBILEE DISTRICT
Well-decorated cottage. Three rooms and bathroom. Full basement. Oil heating. Terms. Price $3950

Evenings

J. WOODEY, G 5466 — S. Nelson, G 8407

HOME LOCATORS REALTY CO
201 Central Building Phone G 8514

WENOE DRIVE
Attention Lovers!
A OPPORTUNITY TO PURCHASE a new home in a choice location. Close to bus. Up to date in every detail. Large living-room with fireplace. Two bedrooms. Modern kitchen with eating space. Automatic heating. Finished panelling. Full concrete basement. Terms to all responsible purchasers. Price $8600. Phone 10-R-13 for viewing. Open for inspection Saturday and Sunday afternoons.

JOHN GREENWOOD
1241 Broad Street
Phone E 7611 Night E 6189

LARGE SIZE SUMMER!
A PURCHASED FOUR-ROOM BUNGALOW with all modern conveniences. Entire floor is hardwood. Masonry garage. Lot 50x120. Situated on Cedar Hill Road. Attractive setting. Immediate possession. Price $3300

JOHN GREENWOOD
1241 Broad St. E 7611, Night, E 6189

4 ACRES WATERFRONTAGE
LG YOUR-ROOM BUNGALOW — CITY conveniences. Separate B.T.U. & F. Modern kitchen. Fireplace. Hardwood floors. Modern bathroom. Basement. Garage. Terms invited. Terms arranged. Terms $9500

J. W. O'REILLY
202 Courtney St. E 8512, Night: E 7748
Member Real Estate Board of Victoria

WELL-BUILT 5-ROOM BUNGALOW. A Must! Need we say more, 2 large bedrooms, lovely living-room with fireplace, hardwood floors throughout, modern kitchen, Duroid roof. City light and water. Lot 50x120. Full price $4,000. Terms: $1,000 cash, balance $35 monthly. Call now. Only through Sound Realty. Open for inspection Saturday afternoon and later hours. Do not miss this one. Situated 1/2 mile from Mayfair Shopping Centre. Phone G 8-L. Sound Realty, Belmont 1st.

A TYPACTIVE, NEW 5-ROOM, WHITE stucco bungalow. Living-room with fireplace, tasteful decorations, metal tastic kitchen, 4-piece bathroom, hardwood floors throughout, garage. Paving. Excellent terms. Reasonable. M.A. Terrace Drive at Shelbourne. Phone G 8-L. Sound Realty, Belmont 1st. Modern service. Drive around to Mayfair Shopping Centre.

A 5-YEAR-OLD STUCCO BUNGALOW. Large living-room with fireplace, hardwood floors throughout, modern kitchen, 4-piece bathroom, tiled porches, wired for range. Basement with laundry tubs. Lot 50x120. Full price $4,000. Terms: $1,000 cash, balance $35 monthly. Call now. Only through Sound Realty. Open for inspection Saturday afternoon. Phone G 8-L. Sound Realty, Belmont 1st.

A NEW 5-ROOM BUNGALOW. Large living-room with fireplace, hardwood floors throughout, modern kitchen, 4-piece bathroom, tiled porches, wired for range. Basement with laundry tubs. Lot 50x120. Full price $4,000. Terms: $1,000 cash, balance $35 monthly. Call now. Only through Sound Realty. Open for inspection Saturday afternoon. Phone G 8-L. Sound Realty, Belmont 1st.

A NEW 5-ROOM STUCCO HOME, PAINTED, full basement with extra 26 ft. room. Lot 50x120. Full price $4,000. Terms: $1,000 cash, balance $35 monthly. Call now. Only through Sound Realty. Open for inspection Saturday afternoon. Phone G 8-L. Sound Realty, Belmont 1st.

A RECENT HOMESITE POSSESSION. Owner transferred. In Vancouver. Must sell. Lovely 5-room bungalow. Fireplace. Hardwood floors throughout. Garage. $7,975.

A MODERN STUCCO BUNGALOW on lot 70 x 120 in attractive and quiet district. Living-room with fireplace, dining-room, 2 bedrooms, 4-piece bathroom. Full basement. Oil heating. Price $8,500. Terms.

A 5-ROOM BOOM BUNGALOW. Large living-room with fireplace, hardwood floors throughout, modern kitchen, 4-piece bathroom, tiled porches, wired for range. Basement with laundry tubs. Lot 50x120. Full price $4,000. Terms: $1,000 cash, balance $35 monthly. Call now. Only through Sound Realty. Open for inspection Saturday afternoon. Phone G 8-L. Sound Realty, Belmont 1st.

BOOKS
NEW ATTRACTIVE FOUR-ROOM modern bungalow, oak floor in living-room, fireplace, tiled bathroom, tiled kitchen, electric heating, located on Shelbourne Street. Terms. Price $5500

Bargain—Three-room modern cottage, new roof, new plumbing, new wiring, new heating, located on Shelbourne Street. Terms. Price $3400

We Rate Mdby Office Attractive Listings in This Beautiful District.

MAYFAIR REALTY CORNER, LTD.
Telephone 1PM 12K

NEW, 5-ROOM, MODERN, SASH-TYPE, bungalow, fireplace, hardwood floors, panelled dining-room, tiled bathroom, full basement, automatic oil heating, garage. Price $8,500. Terms.

NEW HOME NEAR TRIPLE PLUMB-ing, air-conditioning, tiled lavatory, panelled dining-room, fireplace, hardwood floors throughout, full basement, automatic oil heating, garage. Price $8,500. Terms.

NEW, 5-ROOM, MODERN, SASH-TYPE bungalow, fireplace, hardwood floors, panelled dining-room, tiled bathroom

LI'L ABNER, by Al Capp

POGO, by Walt Kelly

DONALD DUCK, by Walt Disney

JOE PALOOKA, by Ham Fisher

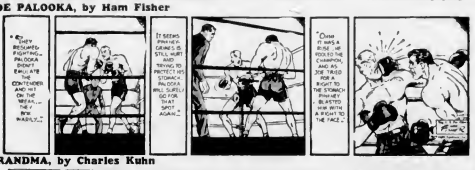

GRANDMA, by Charles Kuhn

ARCHIE, by Bob Montana

REX MORGAN, M.D., by Dal Curtis

BARNABY, by Jack Morley

BUCK ROGERS, by Bob Barton and Murphy Anderson

BLONDIE, by Chic Young

MARY WORTH'S FAMILY, by Dale Allen

JOHNNY HAZARD, by Frank Robbins

SMITTY

MUTT AND JEFF, by Bud Fisher

ROY ROGERS, King of the Cowboys, by Al McKinsor

PENNY, by Harry Haenigsen

"DINNER ON THE B.C. ELECTRIC"

"If I knew U were coming ... I'd Baked a Cake ... eee, etc., etc., well ... I didn't bake a cake, but my brother "Barley" made the Apple-Whip to go on the cake, which my other brother Steve batted out. I was irresponsible for the meat course. No ... we're not going into the restaurant business, we Bob Patrick of the B.C. Electric, but we all would have a much better chance of selling our new "FLORENCE" gas range, if we knew what we were talking about. "I've got it all arranged," said Sal. "the three of U guys are going to come up to our kitchen and cook a complete dinner ... so no tell your 2 GF's U won't be home that nite, you're all having dinner on the House." "You mean, the B.C. Electric are putting on the whole spread? ... Well I'll prove turkey ... I" When we got there that nite, Bob dolled us up in white aprons, and then introduced us to Mrs. Nora Grahame, the supervisor of the kitchens. I don't want to plug some other Joe's range, but the one they have up there is a beauty, a 5 burner gas range. "Come they couldn't have a "FLORENCE" anyway, 'cause ours have just arrived. They were very apt about it tho', & said the "Florene" was a mighty fine range, and incorporated many of the fine features of the one they had ... "and now you're doesn't," I butted in. "Well ... now" said "Nora" ... my ... that's her name ... Nora ... live in Nova Scotia, and pretty too ... "I'll just whisker run thru some of the reasons why more & more housewives are turning to gas ... (Listen! ... the initial cost is so much less, and with all the new safety devices, there is no reason why any woman should be the least afraid of her gas range." We fried a million steemons at her, & I tried to think up some real silly ones too ... but she & Bob had all the answers, and insidentally said that guy Patrick doesn't know about gas, you could put under the pilot light. "O.K. now" she said "what's YOUR name? ... Well how'd U get a name like that?" "Oh ... Charlie Barley you know ... and the Barley snack." "Well, all right Barley ... you will make the Apple Whip for the cake, & the wall three ... what you do." So Barley mixed 2 apples and three peeled them ... The shot after he should have peeled them first, and then washed the grannys, as his hands were kinda dirty. Then he did the same with one lemon, to get a tablespoon full of juice. The white of one egg ... + cup of granulated sugar (white), a pinch of salt ... and then start the Mixmaster & let 'er fly. Fly it did ... all over the wall, but he licked up the drippings, and eased up on the throttle. While this was going on, Bruce was really involved in the Ginger Bread. "Heat for 3 minutes ... sift dry ingredients 3 times ... dissolve ½ teaspoon of soda in ¼ cup hot water ... 2 spoons of ginger ... cup of molasses ... 1 egg ... punch of salt ... 2 nutmeg ... allspice ... soda ... "What a mess of stuff," he said, trying to get the ash from his cigarette out of the molasses. "Now," said Nova to me, "run the blowcorn out of the tomatoes and slice. Goodness no ... slice em in the other way. Now make 3 portas out of that round steak" ... so I picked up the egg flipper ... "No ... no ... use your hands ... I don't think you've stirred things up enuff ... no ... all the onions are in one place? Sprinkle the tomatoes with salt & pepper & sugar. Yes ... a dash of mustard ... and here, a little of this too." ... "Gosh," I said, "this is getting to smell so good I could eat it raw" "Now open that can of sausages. Open both ends," said Bob, "and you can push 'em out easier." I pushed my hand right thru the gravy mess. "Now ... put them in a pan of boiling water (centre how's your water boils on a gas range?)" "You mean of course on a FLORENCE?" "Oh, sure & no one too. Now brown off the water ... and fight the tomatoes, and we'll place the works on this tray."

"The oven up all ready?" I said ... "Sure, and when broiling we leave the door slightly open ... like this." "Are you fellows ready with your things ... put the peas in the pressure cooker, and watch it ... all set with the sauce ... pour it on the Ginger Bread ... is your coffee O.K. Barley? ... gee that would kill a horse ... O.K. the meat's done ... we'll just warm the rolls and open the can of shredded potatoes ... and now ... if you fellows will remove your aprons ... DINNER IS SERVED ... to the

Number Brothers
"Barley" ... Bruce ... and Yours truly.

A 3-Storey Warehouse ... Back of the New Post Office.

BOB and NOVA have told us everything THEY know ... come on down here and let us tell YOU ... about the beautiful new "FLORENCE" (Eaggery) Gas Range ... only $189.00. We just used a nickel's worth of gas to cook this dinner.

State Aid Sought to Help Pay Legal Fees of Poor

Financial aid for persons unable to afford legal advice was advocated at the annual meeting of the British Columbia Section of the Canadian Bar Association at Canada yesterday by A. P. Carter, K.C., of St. John, N.B., visiting president.

He said it had been supported for more than five years by all the provinces in England and was the practice in many parts of the United States.

No persons should be deprived of legal aid, he said, because of lack of money. To provide the money would meet an urgent social need.

A scheme of aid should need financial assistance from the state, but should not be controlled by the state. If should be a workable scheme planned by lawyers.

Mr. Carter spoke at a luncheon meeting of the association in the Empress Hotel.

In business sessions the association heard a committee report presented by J. G. A. Hutcheson that justice should not act to settle labor disputes. He said:

"Frequently cause and criticism are directed at justice undertaking these duties and this lowers the dignity and respect in which the Bench should be held, and tends to create an unfavorable impression and controversy as to the due administration of civil justice."

SEEK AMENDMENT

Following a report by T. O. Norris, K.C., the association decided to seek amendments to the I.C.A. Act with regard to picketing. Present laws, he said, were not clear and decision in this Province as to picketing seem to be out of line with those in other provinces.

The association also wanted to get clarification of the Labor Relations Board's policy on decertifying unions.

Two Schools Honor Pupils With Awards

North Ward and Quadra Primary Schools held their closing exercises Wednesday morning.

Awards were presented to the following pupils of North Ward School:

Norman Lee, Barbara Johnstone, Barry Daniel, Deanne Joe Jeffery, Eng, Esther Borge, Winona Pester, Jerry Dering, Lorraine Lee, Clark Nipp, Wanda Wong, William Woodcock, Eileen Bouchuk, James Lee, William Bowcott, Dee Bertie, Jack Chan, Ruth McAllister, David Work, Linda Kwong, Carol Mader, Rita Fenwick, Balbeer Kaur, Robert Bourke, Brian Kermode, Joseph Dalton, Deanna Christenson, Kathleen Brenton, Joseph Chow, Roy Hutton, Claudy Bourque and Josephine Kudra.

Quadra Primary School pupils receiving awards were Margaret Robertson, Maureen Work, Marylin Cobb and Alan Johnson.

The awards were presented by Miss M. M. Williams, Miss May Whitehead, Mrs. May Strong, Mrs. Jessi McLeod and Mrs. L. Howarth. Principal of North Ward is Dee Bertie.

Final Banquet For Graduates

Sponsored by the Tillicum P.-T.A. the Tillicum School graduation banquet was held Tuesday at the school.

Guests included the school staff Mr. and Mrs. J. P. K. English Mr. and Mrs. W. E. Jones, Mrs. G. W. Chan, Ruth McAllister, David Work, Linda Kwong, Carol Mader, Rita Fenwick, Balbeer Kaur, Robert Bourke, Brian Kermode, Joseph Dalton, Deanna Christenson, Kathleen Brenton, Joseph Chow, Roy Hutton, Claudy Bourque and Josephine Kudra.

Queen of the graduating class was proposed by Mrs. Pottinger, and the response was by Norman Russell. Toast to the School Board, proposed by Anita Baird, was responded to by Mr. Jeune. Toast to the staff, by June Harrison, was responded to by Mr. English and the toast to the P.-T.A. was proposed by Joseph Bouchuk and responded to by Mrs. H. P. Ballantyne.

Mistress of ceremonies was Mrs. G. F. A. Bird.

Announcements

The MacIntosh Guest House, the home of Highland hospitality, the offerings from the cuisine of Swiss Chef Vollmer, combined with superb service and homey atmosphere, make the MacIntosh Guest House the ideal place to have luncheon, dinner, afternoon tea parties or wedding and birthday receptions. Here you will find and enjoy the finest of food. Holiday manor Just 1 mile. Phone Cobble Hill 87 R 1. Neil P. MacIntosh, proprietor

Arts Centre of Greater Victoria, 823 Broughton Street. Oil feature story in painting by top-ranking U.S. artists, including Thomas Benton. Exhibit courtesy Imperial Oil Limited. Gallery hours: 11 to 5:30 and Saturday evenings. Lunchtime recordings musicale Friday, 12 to 2 p.m.

Ladies—Drop up to the Hollywood Beauty Salon 817 Fort, and ask to see the fondeur lipstick Tone Chart. If does not smear off on your coffee cup. It will stay on when you take that dip in the ocean. Independent to the working girl

Thrift Shop, 814 Cormorant Street. Store hours: Daily and August Wednesday and Saturday, 9-12 a.m Tuesday and Friday, 1-4 p.m. Donations of good used clothing will be gratefully appreciated.

Parents wishing their children to attend the Metchosin Park activities July 10 to August 18, must have them registered by Monday, July 3. Please contact Miss Cole, Colquitz 2h1 X or Mrs. Lomas, Colquitz 43 O.

Notice—Having disposed of my interest in Cedar Hill Golf Course, it will be necessary for all persons having their cuts stored in the locker to claim same before July 14, 1950. (Signed) H. W. Young

Reginald Mills, divine healer Specialized treatment of rheumatism, arthritis, paralysis, ulcers, rashes, acne skin diseases, bay fever and other disorders. Seen by appointment. Phone B 2021.

Warning! Check fruit trees for chrysanthemum and leaf rollers, oak trees for loopers, lawns for weeds spraying. Charles A. Crow. B 1978

Roast Turkey evening dinners served July 1 and Sunday, July 3. Also fried chicken luncheons and dinners. Reservations, Tel. Sidney, 82 P. The Chalet, Deep Cove

The Chalet, Deep Cove — Fried chicken dinners served daily. Also serving roast turkey every Sunday evening. Reservations, Sidney 82 P

Holiday now! Shawnigan Beach Hotel. Comfortable, warm rooms, log fires. From $35.50 a week for one. Inclusive of meals; $60.60 for two. Phone Cobble Hill 48

Optometrist — Howard L. MacDiarmid, complete optometric service. Appointment, phone E 7111 Now on 2nd floor, Hudson's Bay Co

Chris' Coffee Shop, open seven days a week. Fish and chips, soft ice cream, delicatessen. Lunches 35c to take out.

Salvage Collection for Fairfield, Gonzales and Mt. Tolmie. We collect rags, paper, household mattresses Phone E 3413.

Eastern Inn Supper Club—Open tonight and every night. Breaks a specialty. Dancing 8 p.m. - 3 a.m. Orchestra every Saturday.

Rent a Wardlaw for that wedding reception or next party. Records supplied. Modern Furniture Stores, G 3121.

Spend your holiday week-end at The Chalet, Deep Cove. Tel. Sidney, 82 P.

Chicken Dinner served daily at The Chalet, Deep Cove Reservations, Tel. Sidney 82 P.

Exhibition of Hand Weaving, Empress Hotel, July 6, 7, 8, 10 a.m. to 10 p.m. Admission free

Arrange to have a meal or spend a day at Kilmahi. Good beach. Phone Cobble Hill 1V2.

The Old Charming Inn, Oak Bay seafood. Breakfast, lunch and dinner. Tel. G 6917 Miss Ewing

Devonshire Cream Teas served daily at The Chalet, Deep Cove

David G. Fiedler, Optometrist, 613 Pemberton Building. G 8631

Steam baths, massage, colonic irrigation. E 6111.

Jessie Hargreaves—Permanents in your home or mine. B 5213.

DesBrisay To Head Barristers

A. C. DesBrisay, Vancouver, was elected vice-president for British Columbia of the Canadian Bar Association at the annual meeting of the British Columbia section at the Empress Hotel yesterday.

He succeeds J. A. Clark, K.C.

Named members of the council were R. A. Wootton, Victoria; M. M. McFarlane, William Murphy and Arthur J. Cowan, all of Vancouver.

The meeting opened yesterday with an address of welcome by Hon. Gordon McG. Sloan, Chief Justice of British Columbia.

Responding were A. N. Carter, K.C., St. John's, N.B., and Attorney-General Gordon S. Wismer.

Mr. Wismer said that in the event of another war Canada would be fighting for the rule of law rather than the rule of dictatorship. He said judges were the bulwark of liberty in Canada.

McFawn Rites Set for Today

Mrs. Margaret McFawn, a resident of Victoria for the past 50 years, died here yesterday.

Mrs. McFawn, widow of the late William McFawn, was born in Stirling, Scotland.

She is survived by one daughter, Mrs. C. C. Gansser of Victoria; two grandchildren, Mrs. R. Tedlock of Los Angeles, Calif., and Mr. George Gansser of Victoria.

Private funeral service will be held at McCall Bros. Floral Funeral Chapel this morning. Rev. J. L. W. McLean officiating. Interment will be in the family plot at Ross Bay Cemetery.

Cheque Given To Boys' Band

Cheque for $100 was presented to C. H. Bowne, founder and conductor of the Victoria Boys' Band, by Victoria Cosmopolitan Club President J. A. Van Ryn at a meeting of the club last night at the Strozan. Sum represented proceeds of the band's June 17 appearance, sponsored by the club, at Langford Speedway.

Highlights of the Cosmopolitan International convention at Mexico City, from which he returned earlier this week were reviewed by local club delegate Miss David.

Bar Association Wants Law on "Peeping Toms"

The British Columbia Section of the Canadian Bar Association wants "peeping toms" made illegal.

The association adopted a report by R. B. Bull who pointed out that as a result of a decision of the Supreme Court of Canada there was no general provision under which a person acting as a "peeping tom" could be prosecuted.

The report said:

"The simple act of deliberate and sneaking peeking through windows or other apertures of supposedly private places, usually with an intent of enjoying erotic pleasure from the sight of undress or the private conduct of an unsuspecting person is not in itself forbidden or unlawful."

COMMON OFFENCE

Mr. Bull noted that this offence was more common than generally known and that in Vancouver between 30 and 40 complaints were received each month.

Recommending changes in criminal law, Mr. Bull said his committee was "not unmindful of the dangers ... without proper safeguards to ensure that the honest, but perhaps careless or unthinking person, caught to what might on the surface appear to be a most reprehensible prying into human privacy, is not subjected to the stigma of being known as a Peeping Tom

Approval was also given proposed changes in laws to protect children from sex offenders. The change would permit police to lay a charge against a convicted offender when found loitering around schools or playgrounds where children are playing.

PROTECTION IMPORTANT

"The committee is loath to recommend anything," the report said, "which hampers the freedom of the citizen, and also abhors any philosophy that denies a transgressor for ever after his penalty to society has been paid. Nevertheless, the committee does feel that the protection of children and prevention rather than punishment of actual crimes against them are more important than the complete freedom of a felon who has been in the past convicted of a sexual offence involving a child."

City Traffic Fines Yield Total of $2,512 for May

Traffic convictions recorded by city police in May total 726 motorists a total of $2,512 in fines.

The police department's monthly report for May, presented to police commission yesterday showed 480 convictions were found $1,152 for infractions of city by-laws, 66 paid $740 in fines for violations of the Motor Vehicle Act, and ten were fined $200 for Criminal Code offences.

Motor offences cost 146 persons $318, and parking in prohibited areas resulted in $283 in fines for 107. Thirteen motorists convicted of driving to common danger paid a total of $425, and 21 speeders paid $205.

Four persons were convicted of drunken driving. Three paid $90 in fines for dangerous driving charges.

Motorcyclist Slightly Hurt

John Croft, Dresper, 1038 McGregor Avenue, was treated at Royal Jubilee Hospital last night for a cut finger received when the motorcycle he was riding was in collision with a United Buses car on Douglas and Johnson Streets.

According to a city police report the car, driven by Leia R. Way Anacortes, Wash. was making a left turn from Douglas that when the accident occurred.

Engineer Files Suit Against Contractors

Luney Brothers and Hamilton Ltd., the contracting firm which laid the Memorial Arena floor, were dismissed yesterday to appear in court on a small debt suit brought by C. T. Hamilton, arena consulting engineer.

Mr. Hamilton is claiming $54 from the contractors on grounds that they did not pay him the amount for resurfacing steel used in the floor job.

Specifications sealed the engineer was to supply a complete list of all steel required, according to $28 ...

Walter Luney, of Luney Brothers and Hamilton Ltd.

"Actually no steel was required, because the city had it already on hand so that on the list was received and the consulting engineer never supplied such a list," stated Mr. Luney.

The case is due to be heard in County Court July 18 at 3 p.m.

REPORTS THEFT

R. C. Weir, 1136 McClure Street, reported to city police last night the theft of a radio from his room. The radio was valued at approximately $28.

Chaplin's FUNERAL **Chapel**
Opposite Christ Church Cathedral
980 QUADRA
G 5312

Fletcher's
Your Radio Centre in the Centre of Town
1130 DOUGLAS STREET

Wood and Sawdust Special!
No. 1 ALL DOUGLAS FIR WOOD. THIS'S BARK SLABS MIXED WITH INSIDE BLOCKS. Piled-dried. No rubbish. Good for furnace and fireplace.
1 CORDS ONLY $12
No. 1 DOUGLAS FIR SAWDUST 3 CORDS $5.00
PHONE G 4813 FOR IMMEDIATE DELIVERY
Shawnigan Douglas Fir Wood Co.
836 JOHNSON STREET

WE HAVE A GOOD SUPPLY OF MILL END ROOFING PAPER!
Felt — 2-Ply — 3-Ply
Mineral Surface in Colors
108 Square Feet Per Roll
Suitable for Any Roofing Requirements
At a Reasonable Price
COME AND BROWSE
ALWAYS SOMETHING DIFFERENT
CAPITAL IRON & METALS LTD
1824-1832 Store Street G 2434—G 3441

Enjoy Yourself
The Dominion ... holidays will make a ... week-end camp or traveling, whichever you plan. Be popular and take along a box of candy
PEANUT BRITTLE
Special on Friday
35c lb.
Welch's
CANDY SHOP
745 FORT STREET
Empire 8473

FIREWOOD—Special—FIREWOOD
A limited quantity of good 12-in. wood, mostly from the centre of the log, very easy to split. Ideal for kitchen kindling, heater and furnace. No hemlock or arbutus—dry and quick delivery.
8 CORDS ONLY 7.50 4 CORDS ONLY 14.00
Regular Delivery to Sidney, Brentwood, Metchosin and way-points
760 Topaz THE PEOPLE'S WOOD CO. G 2452

WHY QUIT BUILDING
When You Can Get a Fair Deal at
COLWOOD TIMBER MILLS LTD.
ATREE ROAD, LANGFORD
For
ALL SIZES OF ROUGH LUMBER
From
2" x 2" to 20" x 20' Up to 40'
PHONE BELMONT 172

It's the Newest by **RCA VICTOR** In walnut
$289.50
To mahogany or blonde
$294.00

tennis

Yes, of course YOU CAN GET TERMS ... WE HAVE A CONVENIENT BUDGET PLAN
It's FRIENDLY to ECONOMICAL
$150 DOWN $1.00 WEEKLY
Equip your car with new B. F. Goodrich Silvertowns — now. Arrange terms and buy now and drive with confidence. Pay later on payments to suit your purse.
TERGESON BROS.
PORT AT BLANSHARD E 7341
B.F.Goodrich
BEST IN THE LONG RUN

Matured and Bottled in England
LEMON HART
ROYAL NAVY
DEMERARA RUM
This advertisement is not published or displayed by the Liquor Control Board or by the Government of British Columbia.

HUMBER HILLMAN MINX
OFFERING LOWEST U-DRIVE RATES
ISLAND U-DRIVE LTD.
1950 PREFECT CARS 8c (Per Mile)
CHEVROLET CARS 11c (Per Mile)
Mondays to Fridays 10 cents Allowing 60 Miles $4.20
3 cents Allowing 35 Miles $2.10
10 cents Allowing 40 Miles $5.40
TRUCKS $1.00 PER HOUR — PLUS 10c PER MILE
PHONE B 1144 746 YATES ST.

Comox Valley Residents to Pay Cost of Current Conversion

COURTENAY, June 29 — Possibility that the cost of converting domestic appliances from 25 to 60-cycle frequency might be applied to rates in Comox Valley power district over the next 20 or 30 years was ruled out by B.C. Power Commission officials at a meeting with Courtenay and Comox municipal officials and a committee from the Courtenay-Comox Chamber of Commerce.

P. L. Shaw and W. F. Foster stated the Electric Power Act would not permit the commission to undertake such a method of meeting the cost.

The information means that private consumers in this area will pay their own conversion debit when the changeover is made next year.

It was pointed out that the most costly items to be converted were refrigerators, of which there were about 400 in the area. Since there are approximately 2,300 users of electricity in the district, commission officials felt it was not fair to ask the whole district to bear the cost of a minority group.

Mr. Shaw noted the commission was prepared to advance each consumer the sum of $120 toward the cost of conversion, the amount to be repaid within one year with interest at 6 per cent.

* * *

PORT ALBERNI, June 29 — Lt. R. J. Gornell, chief instructor of the 109th Battery, R.C.A., will attend Summer camp at Vernon as instructor in driving and mechanical work. Alberni Valley will be represented by 17 members of the battery. Major G. S. Waugh, officer commanding, will serve at coast defence headquarters during July and August. His place will be taken by Capt. Alan Stewart.

* * *

PORT ALBERNI, June 30—Service of the Port Alberni Volunteer Fire Department cost $216 during May. There were 11 alarms.

* * *

PORT ALBERNI, June 29 — Gunner W. A. Cameron of the 109th Battery, R.C.A. received an award for obtaining the greatest number of merits in parades during the past five months.

* * *

PORT ALBERNI, June 29 — Carpenters employed by the City Council will receive $1.66 per hour, according to an agreement made with Port Alberni Local No. 815, Carpenters' Union.

* * *

PORT ALBERNI, June 29 — First and second aids and tenderfoot badges were presented to a number of boys during parents' night staged by Port Alberni Cub Pack at Redford School. Dr. N. H. Jones, district Boy Scout commissioner, spoke briefly.

* * *

PORT ALBERNI, June 29 — An inquiry about property at the southwest corner of Burde Street and 13th Avenue brought a reply from the City Council that the land in question was reserved from sale.

* * *

PORT ALBERNI, June 29 — An offer of C. Roy James to erect a retaining wall at 120 First Avenue Condo, if gravel and cement were provided, was received by City Council.

* * *

PORT ALBERNI, June 29 — An application of the Port Alberni Tennis Club for electric light service to the club building at Recreation Park will be taken up with the B.C. Power Commission by Ald. A. C. Flanagan and Pire Chief W. F. Venables.

* * *

PORT ALBERNI, June 29 — Complaints about smoke from the Talton Lumber Company sawmill were reviewed by the City Council. Mayor A. Jordan said the company had spent a lot of money trying to remedy the situation.

* * *

PORT ALBERNI, June 28 — A request from the Catholic Women's League for use of Calgary or Beaufort School annex from July 3 to 15 was turned down by trustees of Alberni School District No. 70.

* * *

PORT ALBERNI, June 29 — The new swimming pool at Recreation Park will be open to the public from 1 p.m. to 9 p.m. daily. Free instruction in swimming and water safety precautions will be given from 9:30 a.m. to 11:30 a.m. daily. The City Council decided $18 toward prizes to be offered by the Gyro Club when the pool is officially opened Friday night.

* * *

PORT ALBERNI, June 29 — Mayor Loran K. Jordan, Ald. George Pollard, Ald. William Johnstone and Frank L. Kitto, city clerk, will represent Port Alberni during the annual convention of the Union of British Columbia Municipalities at Nelson from September 19 to 21. Port automobiles will wear placards advertising the attractions of Alberni Valley.

* * *

DUNCAN, June 29 — Thakin Hlagh was fined $15 and costs in Duncan police court for crossing a double white line while driving along Lake Cowichan Road. Jason R. Neil, Victoria, paid a fine of $20 for a similar offence. Arthur H. Cotsen and Abner Kotacherowski were each fined $20 and costs for exceeding the speed limit. Kotacherowski paid an additional $5 and $2 costs for operating a truck without clearance lights.

* * *

DUNCAN, June 29 — Harry Paul, an Indian, pleaded guilty in Duncan police court to driving an automobile while intoxicated and was sentenced by Magistrate G. A. Tisdall to serve one month in prison. His driver's licence was also suspended for one year. Evidence was given by Constable G. J. Ramon, Provincial Police. Morris Smart, Port Renfrew, was remanded to next Wednesday on a charge of operating an automobile while intoxicated. Bail was set at $500.

* * *

QUALICUM BEACH, June 29 — Capt. M. C. Robinson presented cups and trophies to the following students at the annual sports day of Qualicum College: Dennis Norton, senior Challenge Cup. Richard Finn, Intermediate Challenge Cup, John Hafferden, Junior Challenge Cup; William Groves, J. C. Reid Gold Medal for scholarship; Ian Buckingham and Edward Arndt, general merit awards, Geoffrey Riggs, Rosemor Shield, and Gundry House, Toller Challenge Cup.

* * *

CHEMAINUS, June 28 — Chemainus Garden Club will hold a flower show in August. Programs may be obtained from Mrs. C. Sierras. Arrangements for tea will be in charge of Mrs. W. Bowery. Prizes totaling $22.50 will be awarded for the annual garden contest. Mrs. D. Bonde and Mrs. M. Thomas were hostesses to the club's June rose competition.

* * *

NANAIMO, June 29 — United Brotherhood of Carpenters' Union, No. 527, members at Nanaimo and Courtenay, will go to arbitration over their request for $1.86 per hour. Contractors have offered $1.60 per hour.

* * *

PARKSVILLE, June 29 — Premier Byron Johnson addressed a luncheon meeting sponsored by the Comox-South Liberal Association at the Island Hall Hotel. He was introduced by H. J. Welch, M.L.A., and tendered a vote of thanks by Commissioner James S. Washington G. Kinkade presided.

* * *

PARKSVILLE, June 29 — Parksville Parent-Teacher Association scholarship for general proficiency was presented to Peter Erickson by Mrs. Norman White at graduation exercises of Parksville High School in the Community Hall. Anna Hansen received a citizenship award from Commissioner Washington. Others who received their diplomas from J. L. Nichols, principal, were: Doris Fulcher, Myrtle Harnish, Sharon O'Connor, Herbert McNulty and Donald Lightheart.

* * *

COURTENAY, June 28.— W. H. Millard was a large bear while driving to work on Denman Island last bear was seen on the island in 1931. Residents believe the present animal floundered across from Vancouver Island as an extremely hot time.

* * *

LADYSMITH, June 29 — Trustees of Ladysmith School District, No. 79, appointed William Davenport janitor of Ladysmith School annex. A new janitor will be selected for Chemainus School Plans for an arboretum at the site of the new Ladysmith High School were presented by John Gourley. Chemainus will carry out repairs to schools.

* * *

LADYSMITH, June 29 — North and South Vancouver Island Trustees' Associations will meet at Nanaimo, July 13, to carry out annual gamallon plans. Trustee C. J. Jones and Fred Vandersteyen will represent Ladysmith.

* * *

LADYSMITH, June 26 — Tribute to the work of Dr. William Plenderleith, school inspector, was paid by trustees of Ladysmith School District, No. 67. Dr. Plenderleith will no longer serve the district after September. His new territory will include the Queen Charlotte Islands.

* * *

LAKE COWICHAN, June 29 — A verdict of accidental death was returned by a coroner's jury in the case of John W. Thompson, who lost his life when struck by a log at Nitinat Camp of B.C. Forest Products Ltd.

* * *

COURTENAY, June 29 — Rev. J. S. Clark officiated at funeral services for the late Harry John Godfrey, 54, at St. George's United Church. The remains were shipped to Vancouver for burial. Mr. Godfrey died suddenly last Sunday. He was born at Eastbourne, England, and moved to the Island in 1906. He had been active in community affairs at Courtenay for many years. He is survived by his widow, one son, two daughters, and two sisters.

* * *

PORT ALBERNI, June 28.—Reeve Riley, harbormaster, made a fast trip to his operations in Master R. to bring an expectant Indian mother from Kildonan to West Coast General Hospital at Port Alberni. The stork was out, and the child was born aboard the vessel. Fortunately Mr. Riley was accompanied by the district public health nurse and the assistant Indian agent.

* * *

GHEMAINUS, June 26 — Charles William Burnside was sentenced by Magistrate G. A. Tisdall in Chemainus police court to serve three months in prison for passing a $15 worthless cheque. He received an additional sentence of three months for passing a second worthless cheque for $15.

* * *

LADYSMITH, June 28 — Mayor Leonard Ryan reported that nearly $1,800 had been collected for the Manitoba Flood Relief Fund Committee and $7,300 for Logging & Railway Co Ltd. employees donated $42.

Greet Leaders At Courtenay

COURTENAY, June 28.—Officers installed at a meeting of the Courtenay Rotary Club were: J. Ralph MacKenzie, president; G. T. Corfield, treasurer; R. U. Hurford, secretary; Percy Booth, sergeant-at-arms, T. A. Menzies, Dr. H. A. L. Mooney, Bruce Lacy, Walter Bailey and Robert Schofield, directors.

W. Bruce Gordon, retiring president, reviewed club activities. He noted that Mr. Booth, Jack Armstrong, G. T. Corfield, Dr. T. A. Briggs, Mr. MacKenzie, D. D. Sharp and Bruce Gordon had achieved perfect attendance records. Judge M. C. Robinson spoke on aspects of the Rotary Club movement.

Attend Picnics At Chemainus

CHEMAINUS, June 29—Annual class picnics marked the closing of Chemainus Elementary School for the Summer holiday. Leslie Clark and Vivian James won I.O.D.E. bursaries.

Mrs. I. McEwan resigned from the teaching staff. Miss M. Sharman and Miss V. Davis will attend the Summer School of Education at Victoria. John Rukin and W. A. Corlett will study at the University of British Columbia. Miss D. Schmidt will visit relatives in Alberta, and Miss I. Geddes will return to her home at Westbank.

Tender Thanks

COURTENAY, June 29 — H. D. Stafford, school inspector, will leave on August 15 to assume new duties in the area between New Westminster and Howe Sound. Trustees of Courtenay School District No. 71 entered the inspector a vote of thanks for his work in the district since 1946.

U.K. TO SET NEWSPRINT

LONDON, June 29 (Reuters)—Britain is to import 37,000 tons of Canadian newsprint in the first half of 1951, Harold Wilson, president of the Board of Trade, announced today.

Dredge Active

PORT ALBERNI, June 29—B.C. Bridge & Dredge Co. Ltd., has started work on egmoval of 30,000 cubic feet of sand and gravel and 1,750 cubic feet of rock in the vicinity of the Government Assembly Wharf and Roedel, Stewart & Welch, Ltd., dock.

Clean Up City

CUMBERLAND, June 26 — Plans for the week with property owners in an endeavor to improve appearance of the main street were made at a meeting of the Cumberland Chamber of Commerce. Telephone poles will also be painted white. It was decided to ask the Provincial Department of Public Works about plans to repair the road to Comox from E. Pendrey, W. Armstrong, Dr. F. H. Hicks, D. Shilley and F. Lore were appointed members of the executive.

Affects Work

PORT ALBERNI, June 29 — Architects estimated that the recent increase in the price of lumber would add $20,000 to the cost of the proposed Alberni Junior-Senior High School. School trustees pointed out firm bids had been received for the lumber required, and no concrete was felt.

Weather Forecasts

East Coast—Mostly clear today, not quite so warm. Winds northwest at 15 miles per hour today.

West Coast—Mostly clear over high ground but with overcast low cloudiness and fog along the coastline. Cloudy northern half today, little change in temperature. Winds northwest at 15 miles per hour.

GET FREE COPY NOW! Complete Story of "Panelec" The MAGIC PANEL RADIANT RADIANT HEAT!

Here, at last, is the amazing method for modern homes . . . and to modernize older homes. The "Magic Panel" can be installed ON walls or IN walls, and can be used for one room or many. Extensively and successfully used in England and on the Continent, and now available in Victoria. The perfect cleanless and odorless method with electric heating. Out of sight—out of mind—a sure heating problem solved FOREVER. New installations in our showroom but not new for our Winter.

The Ideal Modern Heat for ONE ROOM or EVERY ROOM at cost comparable to other fuels.

"PANELEC" ELECTRIC HEATING CO. 715 VIEW ST. PHONE B 3119

COLONIST WANT ADS ARE ECONOMICAL, EFFECTIVE . . . DIAL E 4111 8 A.M. TILL 6 P.M.

A MEAL IN A MINUTE TRY BOTH KINDS WITH AND WITHOUT MEAT HEINZ SPAGHETTI 57

Have you tried AYLMER NEW PACK Asparagus Soup? AYLMER ASPARAGUS SOUP NOW AT YOUR GROCERS YOUR FAMILY DESERVES AYLMER QUALITY

Make Jam with really FRESH-fruit Flavor!

A Quick, Easy, Sure Recipe for STRAWBERRY JAM

1 It's easy with CERTO Crystals . . . the pectin product in crystals form that helps all fruits to jell perfectly.

2 A ONE-MINUTE full, rolling boil is all you need with CERTO Crystals . . . saves up to two-thirds of your time!

3 No long boiling to dull the color or alter the taste . . . the jam retains natural, fresh-fruit taste and color.

4 You get about 10 glasses of jam instead of the 6 to be expected from old-fashioned long boil recipes. What economy!

5 RECIPE BOOK IN EVERY PACKAGE . . . a different recipe for each fruit. Follow the simple directions EXACTLY. You'll get SURE results.

1 cup prepared fruit
4½ cups sugar
1 package CERTO Crystals

Crush 2 quarts fully ripe berries. Measure sugar and pan. Measure sugar into bowl; set aside. Place remainder over high heat, add CERTO Crystals, stir until mixture comes to a hard boil. Stir in sugar at once. Bring to full, rolling boil and boil hard 1 minute, stirring constantly. Remove from heat, skim, and paraffin quickly. Makes about 12 glasses.

Be a SUCCESSFUL jam and jelly maker . . . get CERTO Crystals at your grocer's today

CERTO Crystals

CERTO Crystals

CERTO • FRUIT PECTIN Crystals

A Product of General Foods

Mmm-Pass the toast and Altaswet HONEY

Altaswet HONEY

That's the way to start a busy day! With creamy white Altaswet, a glorious-tasting source of quick energy. Fresher, smoother texture makes Altaswet perfect for spreads or baking. Your grocer has pasteurized Altaswet in 1 lb and 2½ lb. cartons, in 4 lb. economy tins, and in 12 oz. jars (liquid)

Free! Helpful Honey Recipe Booklet. Write Alberta Honey Producers Co-op Ltd., 10019 - 105 Ave., Edmonton, Alta.

The BAY—Victoria's Modern, Friendly Store

Free to All Clubs or Organizations

Facilities of the Newly Situated

DOUGLAS ROOM

- Available daily (except Wednesdays and Sundays)
- Completely equipped with tables, chairs, china, cutlery
- An ideal place for teas, bazaars, card parties, displays

The facilities of the Douglas Room on the Third Floor are available to any club or organization in the city, rent free! This large, spacious room is equipped with tables, chairs, and a piano. The kitchenette is complete with hotplate, sink, dishes and cutlery.

Whether your organization is planning a tea . . . a bazaar . . . a card party . . . a display, you are invited to use the Douglas Room without charge. Engagements can be made for any afternoon except Wednesday (and Sundays and holidays).

Please call in or phone the Advertising Office for reservations

Listed Below are the Bookings for July

SATURDAY, JULY 8—Venture Club of Victoria—Tea.

SATURDAY, JULY 15—Women's Auxiliary to Lions Youth Land—Tea.

SATURDAY, JULY 22—Native Daughters, Post No. 3—Tea.

TUESDAY, JULY 25—W.N.S. Presbyterial of the United Church—Tea.

BAY Douglas Room, Third Floor

Phone E 7111

Hudson's Bay Company. INCORPORATED 1ST MAY 1670

STORE HOURS: 9 A.M. to 5 P.M. Wednesday: 9 A.M. to 1 P.M.

CONTINUING TODAY — ECONOMY DAY AT THE BAY

1816 1950 Still on Duty!

Alert and with a keen sense of responsibility developed by early training and experience over the years.

Men of the CANADIAN CORPS OF COMMISSIONAIRES are available in this area for full-time or part-time employment with your business, club, social or fraternal organization—as receptionists, guards, guides, doormen, watchmen, special police, store detectives, chauffeurs, bank messengers, elevator operators, stewards, janitors and hall porters.

The Corps guarantees uninterrupted service regardless of illness or other unavoidable absences of individuals—"Uninterrupted Service" is a definite asset to many businesses, and the Corps services cost no more.

A call to the local headquarters of the Corps of Commissionaires, or to your nearest National Employment Service office, will bring you full information.

Department of Labour

HUMPHREY MITCHELL, Minister. ARTHUR MacNAMARA, Deputy Minister.

ALBERTA 1862 A Distinguished Member of a Distinguished Family Calvert Mount Royal Canadian Whisky

This advertisement is not published or displayed by the Liquor Control Board or by the Government of British Columbia.

THE DAILY COLONIST

YEAR

1950

JUNE

END